Saga

CAMROSE LUTHERAN COLLEGE
LIBRARY

DEDICATION

THIS YEARBOOK IS DEDICATED TO MR. HOWARD CARROLL AND FOR MANY GOOD REASONS. HE TOOK TIME TO CARE WHEN OTHERS DIDN'T. HE SACRIFICED TIME AND MONEY WHEN IT WASN'T NECESSARY AND PROBABLY THE MOST IMPORTANT IS THAT:ALL AGREE THAT HE IS A REAL GREAT GUY.

EDITOR'S MESSAGE

While sitting here and typing this with my left hand, I am also trying to figure out just exactly what to say in regards to the yearbook and college. Both were anything but easy, and probably the hardest task besides passing, was dedicating the yearbook to Mr. Carroll and not have him know a thing about it until he opened up the book. His picture was taken on the idea that it was just a test photo for some new film.

According to other yearbooks, the editor has to thank all the people who assisted in its production, which in this case would number about half the college. There were those who enquired to whether or not they could be of some assistance and the rest who explained that some feature was incorrect and the rest who just complained about it. Both types added something although I'm quite sure just what. So to quit boring you, let me end by hoping that you like this book. If you don't, then see Mr. Skretting about getting your money back.

Lorne Barr

THE QUEEN

MISS BETTY HOPPE

PASTOR'S MESSAGE

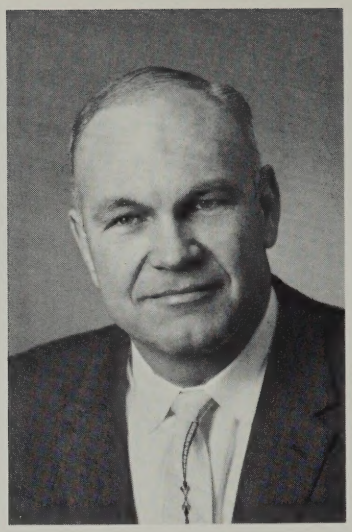

PASTOR LUNDE (CAMPUS PASTOR)

"And Jesus increased in wisdom and in stature, and in favor with God and man." Luke 2:52

The above verse has long been the motto of Camrose Lutheran College. It defines the school's motive and purpose. It states the purpose for the schools existence. In this one verse, Dr. Luke summarizes the adolescent years of Jesus Christ as a young man. In verse forty, he had analyzed and explained the growth of Jesus during his childhood years, which was a more passive growth. However, the growth after childhood is characterized by more personal responsibility. There is also a difference in the order of the nature of his growth. In the adolescent growth, wisdom comes first. Wisdom is needed with youth's energy. Proverbs has long been known as a book of wisdom for young people; here, Solomon places so much emphasis on getting wisdom.

In its ontology, C.L.C. seeks to provide an aura that stimulates growth for the whole person. The college exists to serve you individually as a person and collectively as a student body. You are the school of today. You are very important. God proved this when he gave heaven's best in Christ to redeem us and claim us as his own.

What you are today is because of the past; what you will be tomorrow depends on your action today. As you face the future, look up and behold Christ with you. Capitalize on the resources available to you, develop your talents, and fulfill your potential.

Karel M. Lunde

PRESIDENT'S MESSAGE

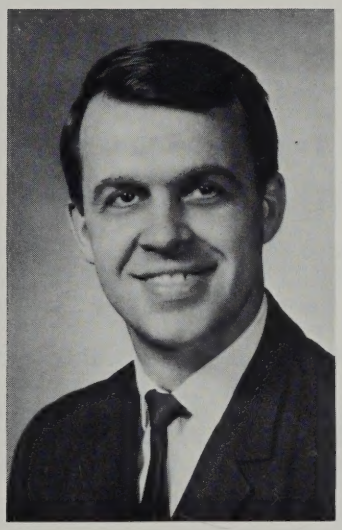

Someone has said that the purpose of Christian education is to answer all of the questions that people ask and to lead them to ask the questions that can only find their answer in the Gospel.

This is a lofty goal and a high honor. The pursuit of high standards academically characterizes the life of this institution. This is intended to be a community of learners. It is a lofty goal to attempt to provide an atmosphere which fosters learning, the tools which are required to be a scholar, and the opportunity to mature and grow as individuals within the community.

As for the high privilege, what greater challenge faces man than to be the instrument through which others are led to ask questions which find their only in the Gospel. The students, the staff, the faculty, all are partners in the high privilege. May we all, in our life here together, and in the communities into which we move, grasp with grateful hearts this high privilege.

Pastor Glenn Johnson

PRINCIPAL'S MESSAGE

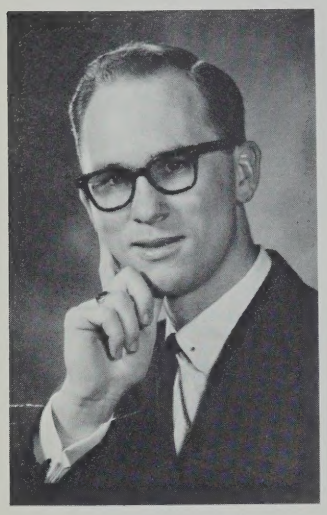

It is with a sense of unique privilege that I offer in this my first year as principal, greetings and the best of wishes to the CLC students of 1967-68.

The future belongs to those who prepare for it. Education offers the equipment. In an age of rapid change, we look ahead through a fog and admit our preparations often lack clear cut direction. We are mindful of the fact objectives of material education today could well be obsolete tomorrow. It is in this modern setting that the school takes on new and larger responsibilities. She must train the mind to be active by challenging the student to intelligent thinking so that the problems of the future, what ever they may be, so they can be faced and solved effectively.

It is my sincere hope that the environment of CLC has been one conductive to true and meaningful education. By incorporation of the spiritual to your program we have attempted to make your education more complete and prepared for the years that lie ahead. In Ephesians 6, the Apostle Paul says:

> "Stand therefore having your loins girt about with truths and having on the breast plate of rightousness; and your feet shod with the preparation of the gospel of peace; above all taking the shield of faith where with ye shall be able to quench all the fiery darts of the wicked. And take the helmet of salvation and the sword of the spirit which is the word of God"

Mr. L. Johnson
Principal

S T A F F

WE NOW PRESENT ONE OF THE MOST INDESPENSABLE PARTS OF COLLEGE. THOSE DEDICATED SOULS WHO WORK FOR MERE PENNIES A DAY AND STRIVE SO HARD TO DO THAT WHICH IS BEST FOR US AND TO FAIL MISERABLY IS AN UNKNOWN HAPPENING. IT'S TRUE THAT WHILE MANY OF THEIR WAYS MAY SEEM

E

AND IT OFTEN LOOKS LIKE THEY'RE TRYING TO

A LOT

OF

DOWN OUR THROATS, WE LOVE THEM ALL.

STUDENTS

Administration

AND TEACHERS

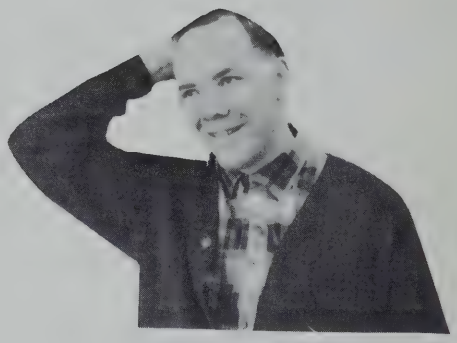

MR. THEAKER M.Sc.,B.S.A.

MR. JOHNSON

PASTOR JOHNSON

MISS THOMPSON

MR. THYNE B.Sc.

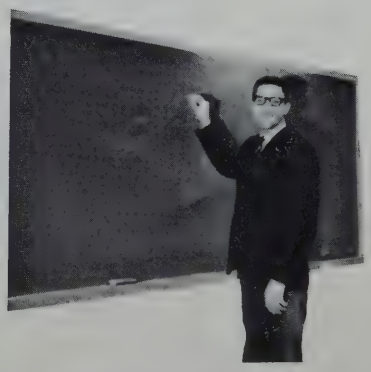

MR. LAUBER B.A., B.Ed.

MRS. MORCK(DEV. OFFICE)

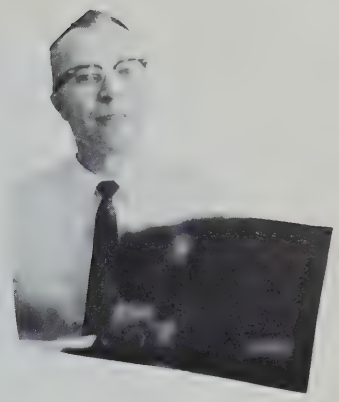

MR. SKRETTING(B.Ed.)

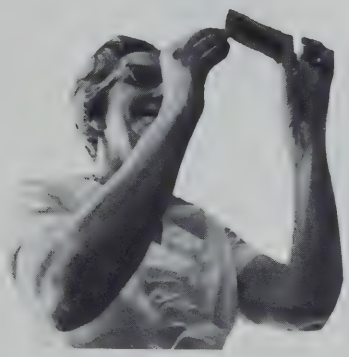

MRS. HAGEN(DEV. OFFICE)

PASTOR LUNDE(B.Th)

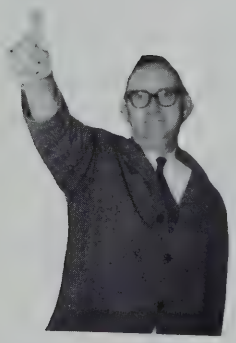

MR. CARROLL(B.Ed.)

MR. SANDERMAN(B.A.)

MISS SKARET(BUS. OFFICE)

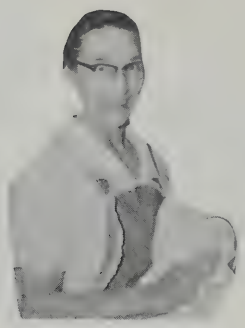

MRS. VIKSE(COOK)

MR. LUND(AND TRULS)

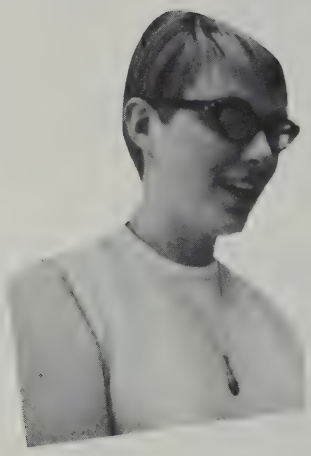

MRS. GRUE(SECRETARY)

MRS. JOHNSON(COOK)

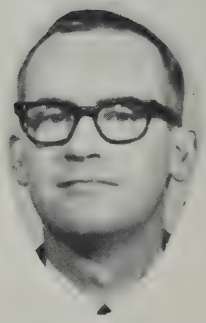

MR. OSTREM B.A.,M.A.

MR. OLSON (B.A.)

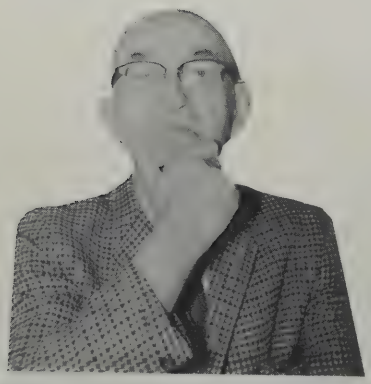

Mr. Moi(B.A.,M.A.)

MRS. MYREHAUG(GIRLS' DEAN)

MISS NAGEL (B.A.)

PASTOR HOLMES(HEAD OF DEV.)

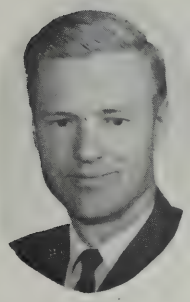

DR. OLSON B.E., Ph.D., M.Sc.

MRS. OLAFSON(COOK)

MISS RUGLAND B.A., B.Ed.

MR. MARKEN B.A.

MRS. WILSON(SEC.) MR. WILSON B.A.

MRS. MAUL

MRS. SHARMAN B.A., M.A.

MR. FINNESTAD (CARETAKER)

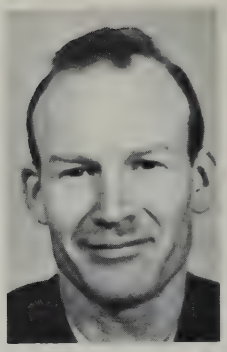

MR. GIBSON(PHYS. ED. INSTRUCTOR)

MR. OLSON(CARPENTER)

MR. BERG(CARPENTER)

MR. GRUE(HIGH SCHOOL BOYS' DEAN)

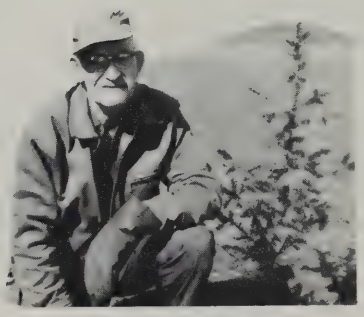

MR. OTTESON(CARETAKER)

MRS. FINNESTAD(HEAD COOK)

MR. SOHOLT

MRS. BROCKO(COOK)

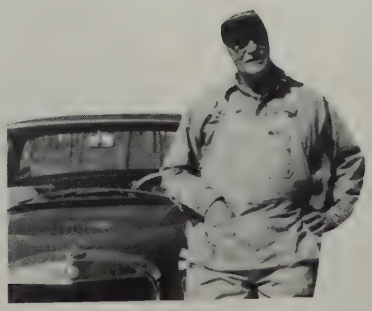

MR. OTTESON(CARPENTER)

Freshmen

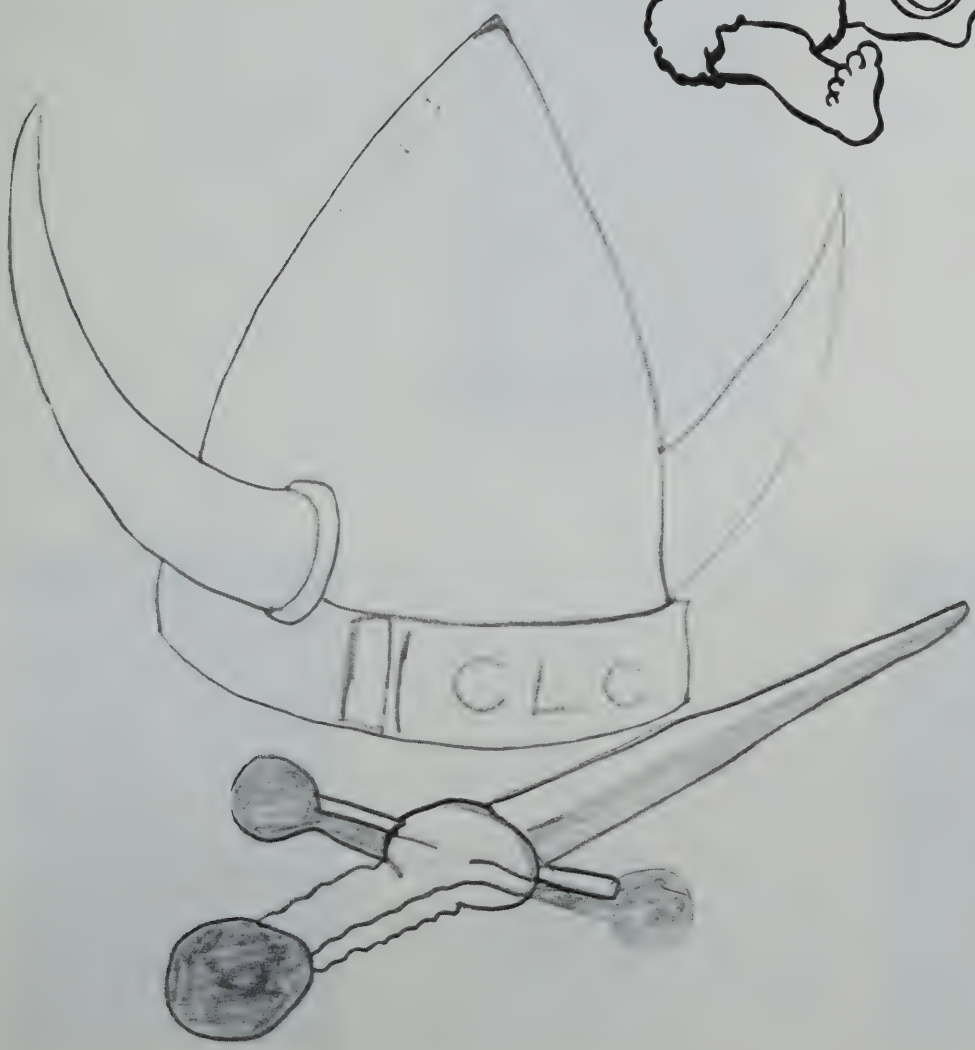

Ambition-Zoologist, Mammologist
Hobbies-Horseback riding, hunting, fishing.
Fav. Saying-I should do some friggin studying.
Pet Peeve-Our beloved Mike doing calisthatics in time with his recorder at 5 a.m.

CARL AASEN

Ambition-Travel in Europe
Hobby-Fooling around
Fav. Saying-"That's too bad".
Pet Peeve-My room mate

BEV AMES

Ambition-Not much
Hobbies-Some Sports
The opposite sex.
Pet Peeve-Work

PETER BAYKO

RON BAILEY

Ambition-Pharmacist
Hobbies-Basketball, hockey,football

KEITH BAKER

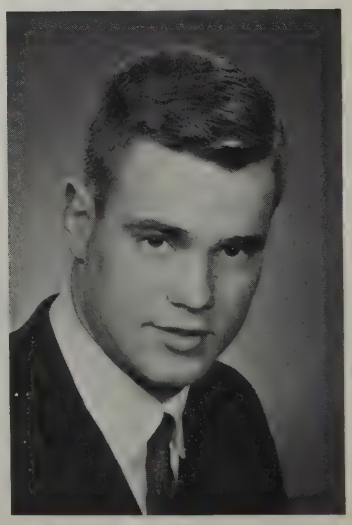

Ambition-Wildlife Biologist
Hobby-Taxidermy
Fav. Saying-"Who died and left you foreman?"
Pet Peeve-College social activities.

GLENN BENEDICT

Ambition-Undecided
Hobbies-Hockey, football, music
Fav. Saying-"Hey gang, here comes Mr. Wilson."

INEZ BERG

Ambition-Elementary school teacher
Hobby-Music
Fav. Saying-"Sure do wish I'd do some homwork"
Pet Peeve-Sat. morning classes

GERRY BOWAL

Ambition-BSc in Home Ec.
Hobby-Sewing
Fav.Saying-How about that

ELAINE BJORGUM

Ambition-Would you believe a wife?
Hobbies-Books and guys
Pet Peeve-Complainers

LINDA BORGEL

Ambition-Teaching elementary school.
Hobbies-Basketball,playing footsies in the cafeteria
Pet Peeve-Glenda's late visits.

DOUG BOWIE

Ambition-To go to Sweden and France
Hobbies-Brunnettes and Blondes
Fav. Saying-Drop dead
Pet Peeve-English 210

PAT BROCKHOFF

Ambition-To be a lawyer
Hobbies-Dancing, reading.
Pet Peeve-People with two left feet.

PAUL CHRISTIAN

Ambition-Pastor Paul in Columbia.
Hobby-Playing footsies in the cafeteria.
Fav. Saying-Wouldn't mother hate you.
Pet Peeve-Linda.

SHARON CHRISTENSON

Faculty-Education.
Ambition-Social work (child welfare).
Hobbies-Piano, basketball, and choir.
Pet Peeve-Frenched beds.

NOTE: NO PIC. LOUISE BUTCHER

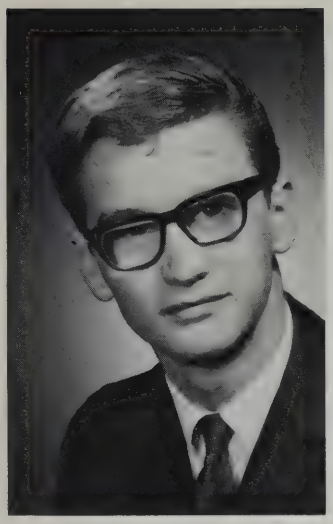

RANDY COLE

Ambition-Lawyer
Hobbies-Golf, curling, girls
Fav. Saying-Thy halo tarnisheth
Pet Peeve-People who complain about the good nourishing food.

MRS. BEATRICE CRAIG

Ambition-To get my second year of teacher training.
Hobby-Maybe reading university texts.
Fav. Saying-"Oh dear"
Pet Peeve-Noisy neighbours.

CATHY DUGGAN

Faculty-Education
Ambition-Elementary school teacher.
Hobbies-Talking, all sports.
Fav. Saying-This is good?
Pet Peeve-Unco-operative people.

MERLE DeBOICE

Faculty-Education.
Ambition-Teacher, social work.
Hobbies-Swimming, badminton, basketball, volleyball.
Fav. Saying-Let's go for coffee.
Pet Peeve-Studying.

WALDO DUECK

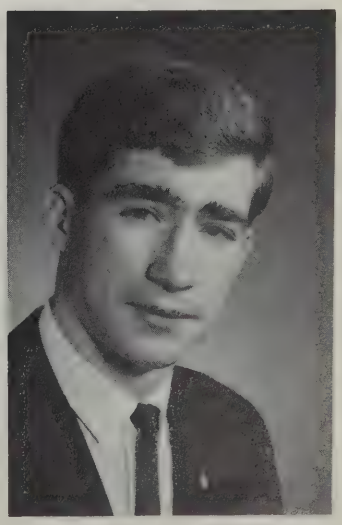

Ambition-Teacher
Hobbies-Reading, sports
Fav. Saying-I would rather stand charged with the imbecility of scepticism than the truth.
Pet Peeve-People who don't knock before entering.

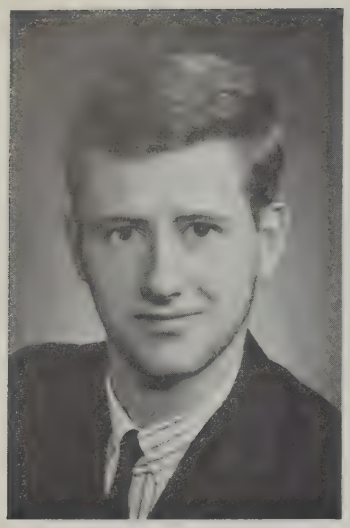

REG ENRIGHT

Ambition-To travel
Hobby-Curling
Fav. Saying-"Hey, keep it to a low roar."
Pet Peeve-Hippies.

Ambition-Chartered Accountant
Hobbies-Sports, coin collecting
Pet Peeve-Chewing gum out loud

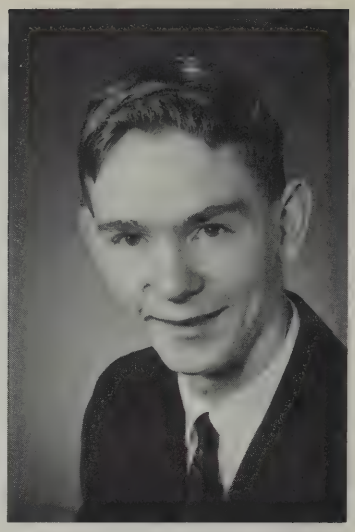

ALLAN EVERITT

SUE FOWLIE

Faculty-Arts
Ambition-To work with orphans
Hobbies-Canoeing, biking, camping, abalone-fishing.
Fav. Saying-Know what I mean, not what I say.
Pet Peeve-"Do you wear glasses"

DAVE FORSTER

ROBERT FOSHAUG

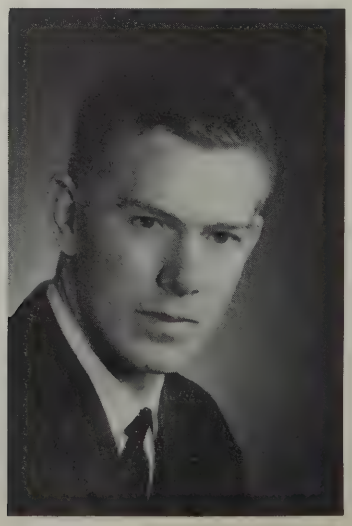

JEAN GANNON

Ambition-To be a vetinarian.
Hobby-Figure skating
Fav. Saying-"Ming, that's the last time I do that for you".
Pet Peeve-Christmas exams

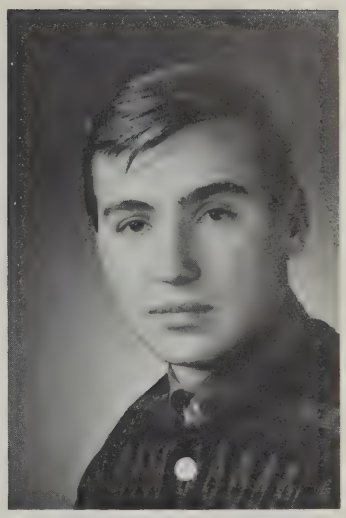

LEON GRAHN

Faculty-???????
Ambition-Teach school.
Fav. Saying-I'm hungary.
Pet Peeve-Bad food.

IAN GROVES

Faculty-Education
Ambition-Varied
Fav. Saying-Give the grass a chance.
Pet Peeve-Monochromatic.

GARTH GRIFFITHS

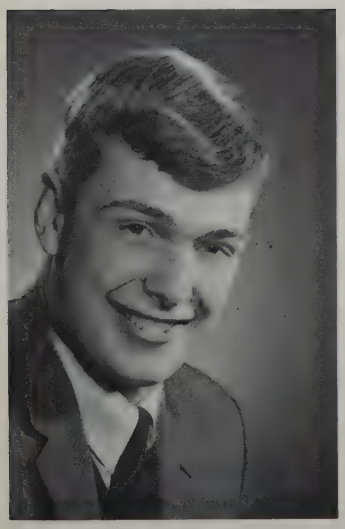

Ambition-Lawyer or businessman
Hobbies-Badminton and football.
Pet Peeve-The fact that Chev out-sells Ford.

NOTE: NO PIC MRS. GROVES

LYLE
HAEBERLE
Had a date
during this one

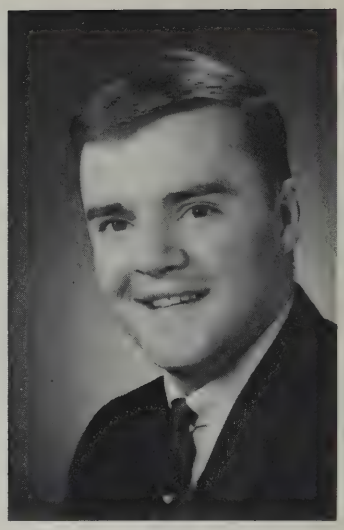

Ambition-To get rich quick
Hobbies-Flying
Fav.Saying-It looks like a shaky.
Pet Peeve-Having to attend classes

ANDY HAUGEN

Ambition-To be a real cool guy.
Hobby-Sid Zork strikes again.
Fav. Saying-Unreal
Pet Peeve-I just want to know how not why.

CURT HOVELAND

CLEMENT HEBERT

Ambition-To be the unknown one.
Hobbies-Think I'd tell you?
Pet Peeve-Certain people

ALAN HOLTHE

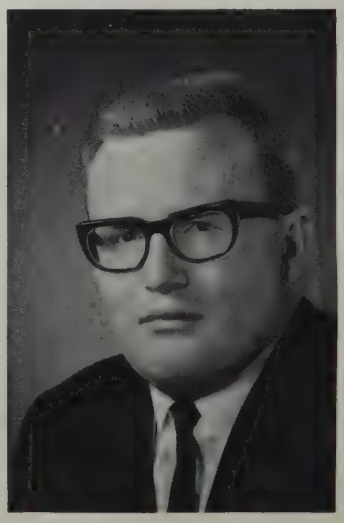

Ambition-Agriculturalist
Hobby-Power Tobogganing
Pet Peeve-Women drivers.

HELEN JACOBSEN

Ambition-Elementary teacher.
Hobby-Drawing with oil pastels and music.
Pet Peeve-Sat. morning classes.

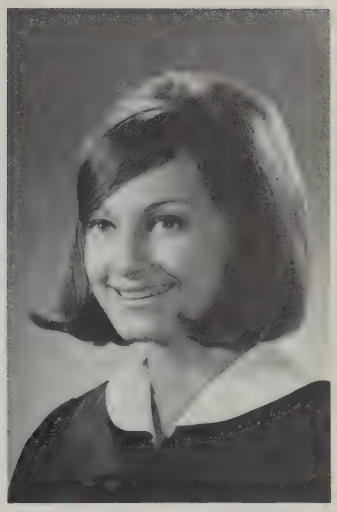

ALICE JENSEN

Ambition-Fine Arts, painting.
Hobbies-Horseback riding, sewing.
Fav.Saying-No kidding
Pet Peeve-Snobs

RODGER JOHNSON

Ambition-District Agriculturalist.
Hobbies-Motorcycles, girls, golf.
Fav. Saying-This is the truth.

CLIFF JOHNSON

Ambition-To get my Arts Degree.
Hobby-Airplanes
Fav. Saying-"Why work hard?"

FERN JOHNSON

Faculty-Arts
Ambition-B.A.
Hobby-Would you believe...?
Fav. Saying-Come on let's go for coffee.

REG KASTELAN

Ambition-To continue university.
Hobbies-Reading, cars
Pet Peeve-Too much work.

SHARON KING

Ambition-Teacher in my home town.
Hobby-Commercial Art
Pet Peeve-Sat. Morning classes

SHIRLEY LAKEVOLD

Ambition-Teaching
Hobbies-Sewing and sports

BETTY KLEIN

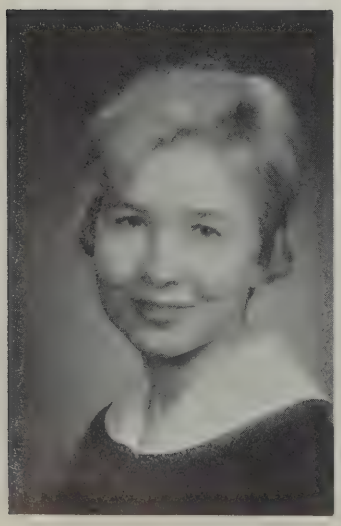

Ambition-To travel
Hobby-Bike riding
Fav. Saying-"Oh boy"
Pet Peeve-Sat. morning classes

JOHN KWAN

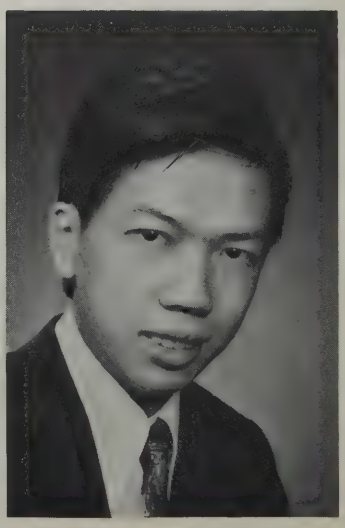

LAWRENCE LAU

Ambition-Teaching
Hobbies-Swimming, travelling, stamp collecting, chatting.
Fav. Saying-It is not easy to hate a person.
Pet Peeve-A cold.

NORMA LEMKE

Ambition-Teacher
Hobbies-Music, guys
Fav. Saying-HE'S always another possibilty
Pet Peeve-Guys who go steady.

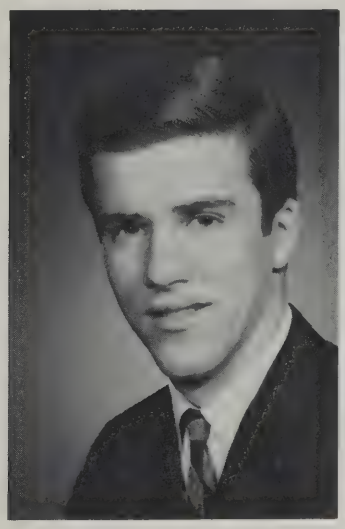

JIM MacINNIS

Jim MacInnis
Ambition-Law
Hobbies-Golf skiing

MAX LINDSTRAND

Ambition-To work in sports
Hobbies-Sports
Fav.Saying-Blacklight is of the essence.

SHAWNA LOGAN

Faculty-Education.
Ambition-To leach French.
Hobbies-Swimming and
Fav. Saying-Hi mouth!
Pet Peeve-3 hour Sat. morning classes.

JOHN MacINNIS

Ambition-To pass all my subjects
Fav. Saying-"Oh yeah?"
Pet Peeve-Long skirts.

PAMELA McBLANE

Ambition-This character in Red Deer
Hobbies-See Above
Fav.Saying-I'm going to kill you, Lorne.
Pet Peeve- When I have to wear turtle-necks after a date.

GLENDA MARTIN

Ambition-To teach little illiterate souls.
Hobbies-Oil painting, sketching.
Pet Peeve-Finding stuff in my bed at night.

BILL McINTYRE

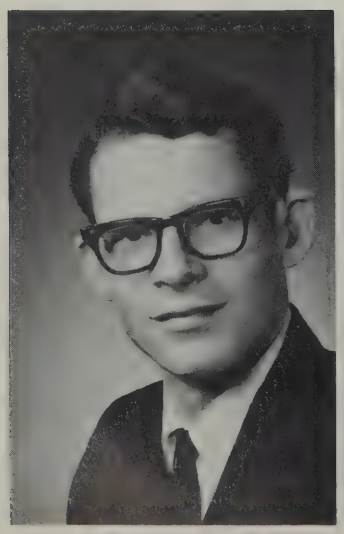

Ambition-Enjoy life.
Hobbies-Hockey, riding.
Fav. Saying-How about that.
Pet Peeve-Cold water and showers.

Ken Maruschak
Ambitition
Ambition-To be well off financially.
Hobbies-Hunting and fishing
Fav. Saying-"Oh Boy"
Pet Peeve-Long hair on men and boys

ALICE MORCK

Ambition -
Ambition-Elementary or High School teacher (French-Spanish)
Fav. Saying-"Oh good grief"
Pet Peeve-Kids who can't get their Scroll articles in time.

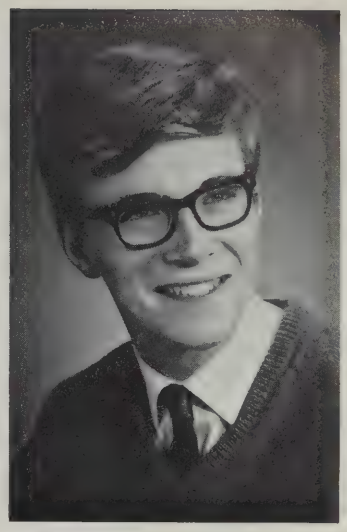

PAUL MULHOLLAND

Ambition-To find an ambition.
Hobbies-Photography, piano, tennis, skiing.
Fav.Saying-It's all psychological.
Pet Peeve-People that bum smokes.

JAMES OLSON

Ambition-To take singing and guitar lessons.
Hobbies-White hair and noise.
Fav.Saying-No this isn't my color
Pet Peeve-The image man, the image.

CAROL MURRAY

Ambition-Teacher
Hobby-Sewing
Pet Peeve-Don't have one.

VERN NIELSEN

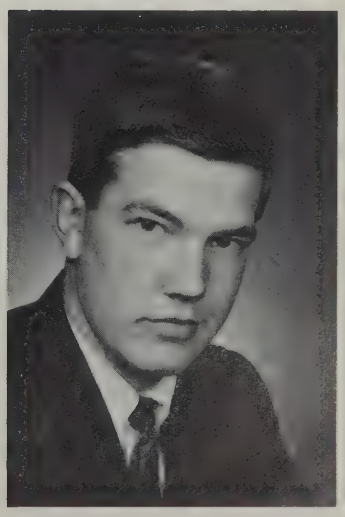

Ambition-To own a Masserati.
Hobby-Basketball
Fav. Saying-You've got to be kidding.
Pet Peeve-People who hate the food from the cafeteria.

Hobby-People
Fav. Saying-"I never joke."
Pet Peeve-Everything

MARIE OLSON

Ambition-Give me time to think about it
Hobbies-All sports
Fav.Saying-Why me?

MERTON OLSON

Faculty-Education
Ambition-Teacher.
Hobbies-Sewing, ?no, studying.
Pet Peeve-Studying.

MARG ORSER

MARILYN OLSTAD

Ambition-To get married to a teacher(engineer)
Hobby-Boys, of course

BILL O'NEILL

Ambition-Truck-driver or fireman
Hobbies-???
Fav.Saying-???
Pet Peeve-Question marks

Faculty-Phys. Ed.
Ambition-To retire, university degree.
Fav. Saying-Nice stuff, No way.
Pet Peeve-Phonies and ancient eng.

GEORGE PEDERSON

Ambition-Dietician
Hobbies-Sewing, skating
Fav. Saying-"Oh good grief."

PAT PHILLIPS

Ambition-Fashion designer.
Hobby-Sewing
Pet Peeve-People that call me "Red"

ARLIE REED

JOSEPH PUN

Ambition-To enjoy life.
Hobbies-Sports.
Fav. Saying-Fantabulous.
Pet Peeve-Ignorance.

LEON RAMSTAD

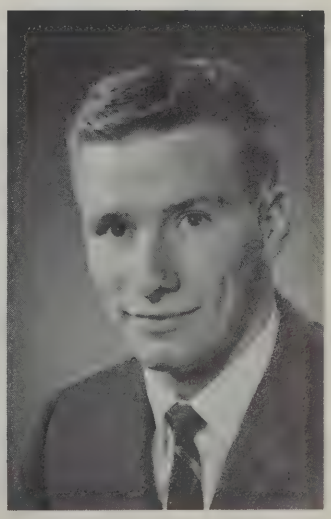

DERRILL REIL

Ambition-To get through University
Hobbies-sleeping, tinkering
Fav.Saying-I give up. What's my fav. saying?
Pet Peeve-Basketball practice

CAROL SCHMIDT

Ambition-A man. What else?
Fav.Saying-No, I'm Carolyn.
Pet Peeve-Copycats

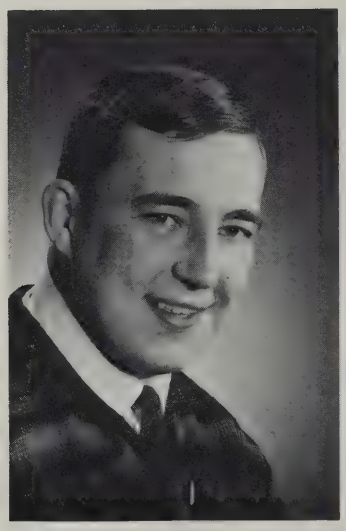

RICH SILER
Ambition-Pass English 210
Hobby-Sports
Pet Peeve-Catty or domineering women

MARILYN SCHMIDT

Ambition-Same as Carolyns.
Fav.Saying-No,I'm Marilyn.
Pet Peeve-Editors

RITA SCHWEITZER

Ambition-Teach Phys. Ed.
Hobbies-Basketball, track and field
Fav.Saying-Let's go for coffee
Pet Peeve-Party poopers

LEE SMITHSON

Faculty-Education.
Ambition-Teacher, politician.
Hobby-Church work.
Fav.Saying-Well, why not?
Pet Peeve-Boring classes.

HELEN SOMMER

Ambition-None
Pet Peeve-Filling out yearbook slips.

AXEL THESBURG

AXEL THESBURG
Ambition-Having the most fun while doing the least work.
Hobbies-Hunting, playing cards
Fav.Saying-That's a good question.
Pet Peeve-People that ask me to play Bridge

MARILYN STEEVES

Ambition-To be a good teacher.
Hobby-Sewing
Fav. Saying-"Your humor ceases to amaze me"

MICHAEL SZAPKO

MIKE SZAPKO
Ambition-A full size teddy-bear to take to bed
Hobbies-Pictures of myself
Fav.Saying-Hold the camera so I can get in the picture.

DON THOMPSON

Ambition-Ministry
Hobbies-Sports,music
Fav.Saying-Hi Team
Pet Peeve-LSE(Lack of Sufficient Education)

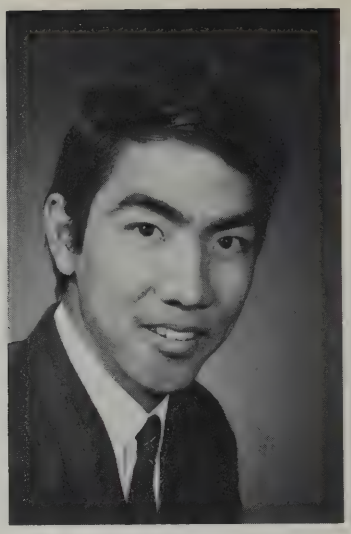

ANDRE TSO

Ambition-Dentist
Hobbies-Soccer, bowling, camping

KAY WALLIS

Ambition-More university
Hobbies-Music,curling golf
Pet Peeve-Night classes

EMILY TSOW

Ambition-Books
Pet Peeve-Bio. Labs

RUDY WALDBUESSER

Ambition-To start working on my 2nd million. I've given up on my 1st.
Hobbies-Sports(Esp. basketball)
Fav. Saying-I'm going to throttle a deer. (Nice try Rudy)
Pet Peeve-Girls with short hair.

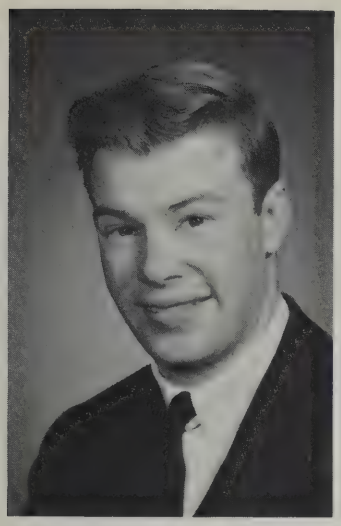

Ambition-To Teach
Hobby-Girls
Fav.Saying-Will you go out with me tonight?
Pet Peeve-Early morning classes

SAM WIGSTON

Ambition-To teach Phys. Ed.
Hobbies-All sports especially basketball
Fav. Saying-"Do you want to bet?"
Pet Peeve-Changing tires

RON WILSON

Ambition-Scientist
Hobbies-Table-tennis, swimming
Fav. Saying-Failure is the mother of success.
Pet Peeve-Cross country run.

PETER YANG

JACKIE WOOLLEY

Ambition-Medicine at U of A.
Hobbies-Tennis, curling, golf
Fav. Saying-"Hamburgher"

MILES WRIGHT

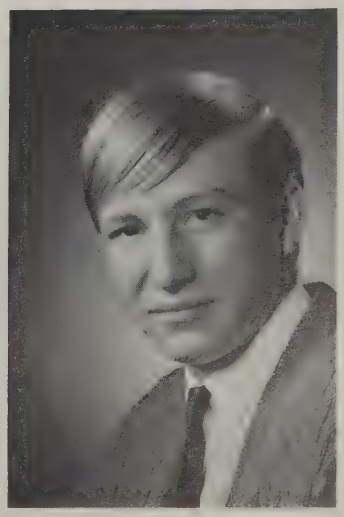

Ambition-Get rid of the '58 Ford
Hobbies-'58 Ford,cycles, missing breakfast, girls
Fav.Saying-'58 Ford
Pet Peeve- '58 Ford

JUNIOR COLLEGE AWARDS

SERVICE AWARDS

Alice Morck(Athletics and Service)
Richard Siler(Athletics and Service)
Lee Smithson
Don Thompson

ATHLETIC AWARDS

Keith Baker
Linda Borgel
George Pederson
Derrill Reil
Rita Schweitzer

PHYSICAL SCIENCE AWARDS

(This includes a subscription to Scientific American)
Peter Yang

SOCIAL SCIENCES AND HUMANITIES AWARD

(This includes a subscription to Trans-Action)

Waldo Dueck

J C

GRADS

COULD YOU IMAGINE:

JERRY HANSEN WITH A CHEST

NORMAN SKRETTING TRYING TO GROW A BEARD

PAM MACBLANE WITHOUT A TURTLE NECK SWEATER

MARILYN ERICKSON BEING BOY CRAZY

MR. SKRETTING, LAST OF THE BIG SPENDERS

PETER MULHOLLAND WITH A BRUSHCUT

WENDY TWEDT WITHOUT A MOUTH

VERN BELSHEIM MARRYING VAL CHRISTIANSEN

SUE GIBSON WITH A BUILD

DAVE BERGEN ON A DIET

ROBIN BECOMING A NUN

MR. MARKEN TELLING A GOOD JOKE

PASTOR HOLMES WITHOUT A LAUGH

MRS. VIKSE GIVING OUT TWO DESERTS

GRETCHEN LIND BEING QUIET

THE YEARBOOK STAFF GETTING AWAY WITH ALL OF THIS

GUS NOT BEING HERSELF

ROGER BLOOM WITHOUT A MOUTH

ELLEN SKANDERUP IN BALLET SLIPPERS

BERNELL ODEGARD MARRYING MIKE SZAPKO

IRENE HANSON WALKING SMOOTHLY

ARLIE REED BEING BALD

Seniors

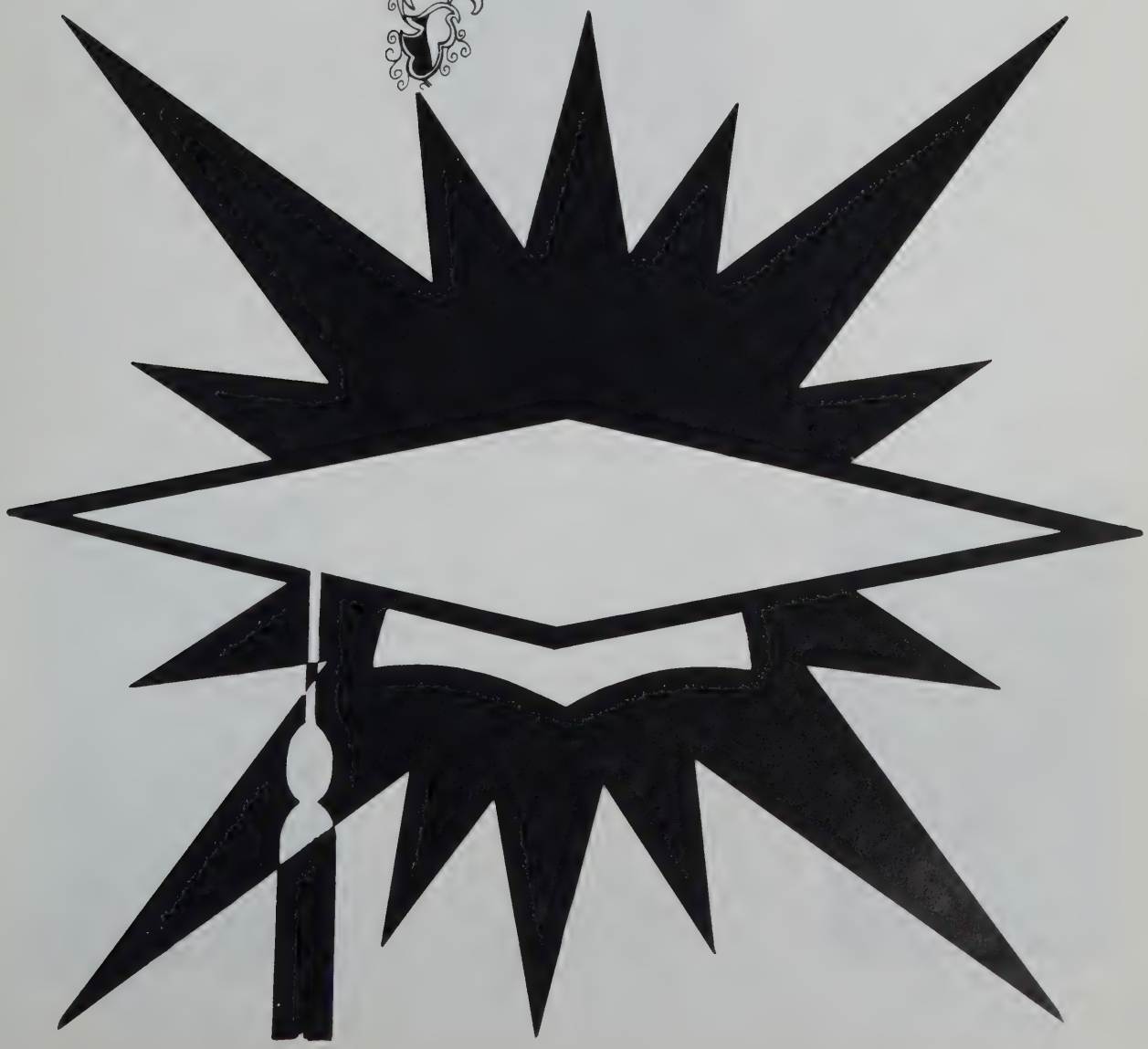

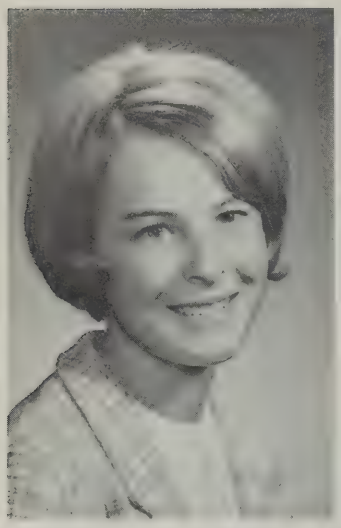

Ruth Anderson

Ambition-Nursing, Education.
Hobbies-Skiing, Swimming.

Lorne Barr

Ambition-Semi-Hemi Stude, communications, insurance on the 396
Hobbies-C.E.P.(Ford has a better idea;Buy a chev)
Fav.Saying-Love is a many fendered thing.
Pet Peeves-Zeroes, Fords, greasers, bucket seats.

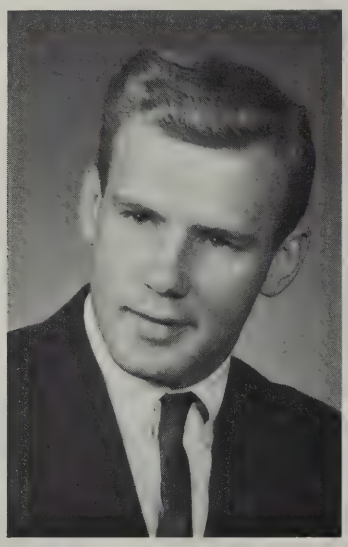

Randy Becker

Ambition-Accountant, farming, couching sports.
Hobby-Taking an active part in all sports.
Pet Peeve-Thinking.

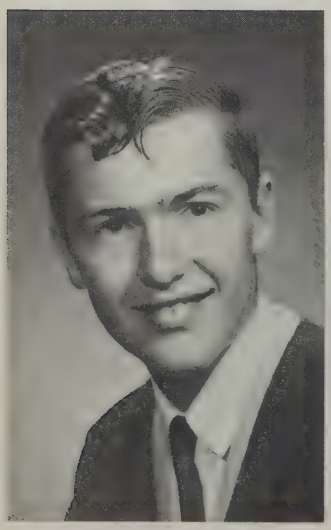

Vern Belshiem

Ambition-Air Force.
Hobbies-None.
Fav.Saying-None
Pet Peeve-Room-mate

Brian Berg

Ambition-Pro-Football
Hobbies-Sports
Fav.Saying-How about that!
Pet Peeve-Fords

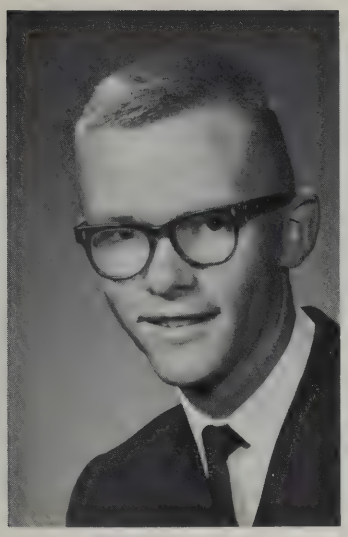

Carl Bergerud

Ambition-Agriculture.
Hobbies-Curling, whistling.

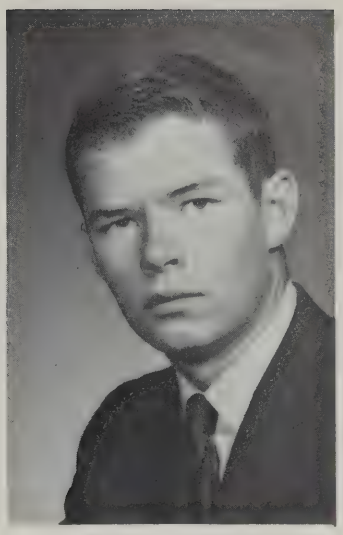

Al Bigelow

Ambition-To get out of High School.
Hobby-Various sports.
Fav.Saying-Nil
Pet Peeve-Coming in at 10:00.

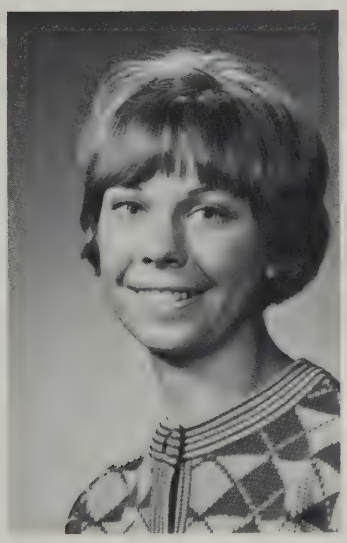

Joyce Chandler

Ambition-To succeed.
Hobby-Sewing.
Fav. Saying-I don't understand.

Linda Chant

Ambition-School councillor
Hobby-Enjoying football games.
Fav.Saying-What makes you think so?
Pet Peeve-Younger sister attending CCHS.

Sorry, No Picture
Val Christienson

Allan Christenson

Ambition-R.O.T.P. in Navy.
Hobbies-Amateur radio, skiing.
Fav.Saying-Does it look OK?
Pet Peeve-Late snowfall

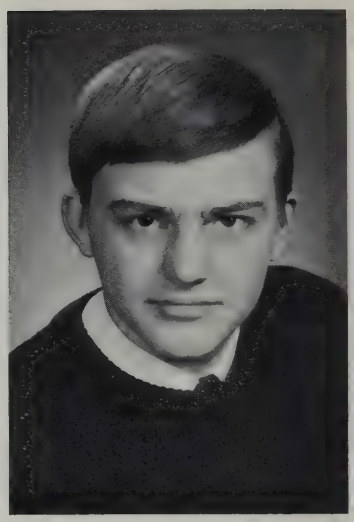

Dave Donald

Ambition-To own a Harley and travel to Mexico.
Hobbies-Dreaming, drawing and observing.
Fav.Saying-There is no law about being over friendly.
Pet Peeve-Time

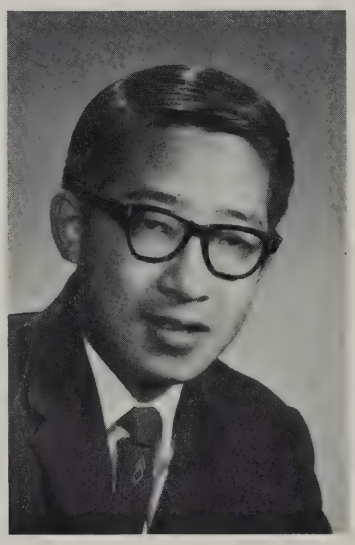

Seem Donald

Ambition-To be rich.
Hobby-Fixing his car.
Fav. Saying-I don't care.
Pet Peeve-Guys that bum free coffee.

Anna Erickson

Ambition-Social worker.
Hobbies-Stamp collection, organ, piano.
Fav.Saying-Oh, for crying down the sink.
Pet Peeve-Teachers who give homework after the bell's gone.

Barbara Francouer

Ambition-Nursing
Hobby-Bomging around.
Fav.Saying-So! Tough.
Pet Peeve-One family member.

Dena Frosted

Ambition-Not enough
Hobbies-Painting, reading, skipping.
Pet Peeve-Getting up for breakfast.
Fav. Saying-Buns or toast?

Gary Gordon

Ambition-Farming
Hobbies-Curling, reading
Fav.Saying-So what's it to you?
Pet Peeve-Uncalled for home work assignments.

Barbara Grue

Ambition-Nursing.
Hobbies-Basketball, curling, skating,camping,boys.
Fav.Saying-Oh brother!
Pet Peeves-Snakes, monday morning,study hours, pesimists.

Sheri Gueldenhaar

Ambition-Nursing, travel.
Hobbies-Cheerleading, sewing, skating.
Pet Peeve-Grumpy people, quiet pep rallies.

Dan Hagen

Ambition-Pilot, farming.
Hobbies-Horses,sports.
Fav.Saying-Good Heavens!
Pet Peeve-School, memorization.

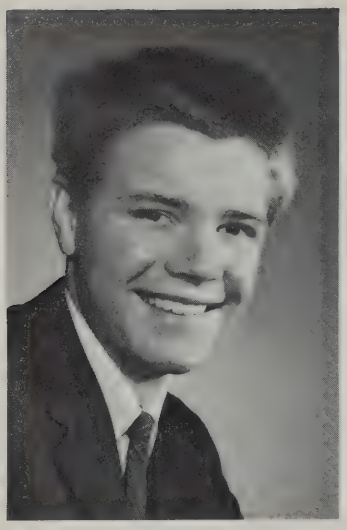

David Hagen

Ambition-Get me a women
Hobbies-See "Ambition"
Fav.Saying-Let me think
Pet Peeve-Editors

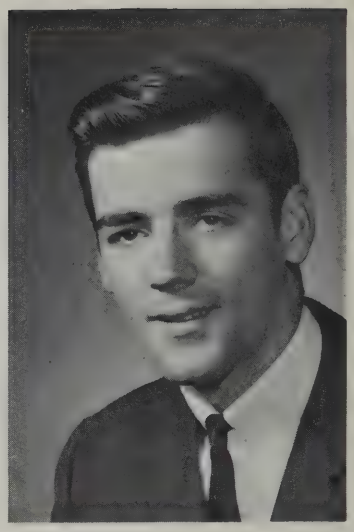

Rob Hartman

Ambition-University.
Hobbies-Behaving.
Fav.Saying-Play with me and we play together. Work and you work alone.
Pet Peeve-You name it. I'll beef it.

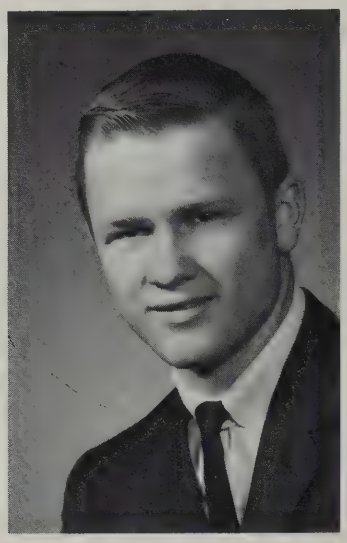

Joel Haugen

Ambition-Pass math.
Hobbies-Sports
Fav.Saying-Hargroves you idiot.
Pet Peeve-People that bug me.

Betty Hoppe

Ambition-To quit complaining
Hobby-Habitually complaining about everything.
Pet Peeves-Runny noses
Fav.Saying-Who me? I never walk on the rug!

Allison Hough

Ambition-Nurse, travel and enter the British Navy
Hobbies-Sewing, reading, creative writing.
Fav.Saying-Someday!
Pet Peeve-People who irritate my pets.

Yvonne Johnson

Ambition-Phys Ed teacher
Hobby-Sports
Pet Peeve-People who say: Hargroves, you idiot.

Loren Knudtson

Ambition-Get through high school.
Hobby-Sports
Fav.Saying-That's right you know.
Pet Peeve-Teachers that pick on me.

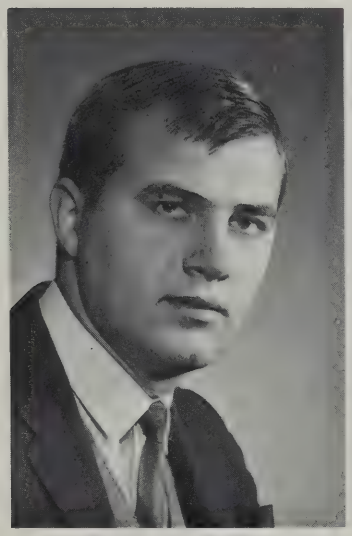

Ken Kurbis

Ambition-Pro-football player.
Hobbies-Sports.
Fav. Saying-I disagree.
Pet Peeve-Donna and Allison in English.

Gretchen Lind

Ambition-Acting like a phoney intellectual.
Hobbies-Going out with different guys.
Fav.Saying-Why not, for the time it takes?
Pet Peeve-A messy room.

Donna Mehlen

Ambition-English Teacher
Hobbies-Writing, sewing, music, cheerleading.
Fav.Saying-Guess what you guys?
Pet Peeve-Low English marks.

Anita Morck

Ambition-Gr.12 matriculation.
Hobbies-Horses, swimming, and goofing off with Dan.
Fav.Saying-I'd fill a dictionary with them.
Pet Peeve-Certain teachers, cold weather.

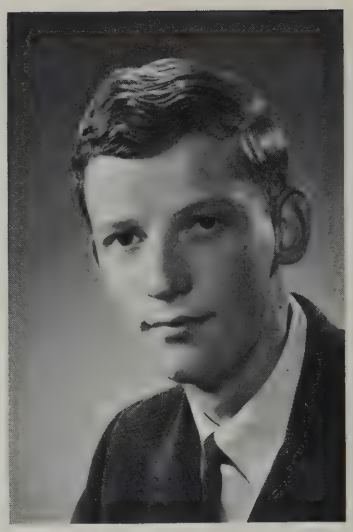

Gordon Myrehaug

Ambition-To pass Gr.12 in one year.
Hobby-Sports
Pet Peeve-Homework

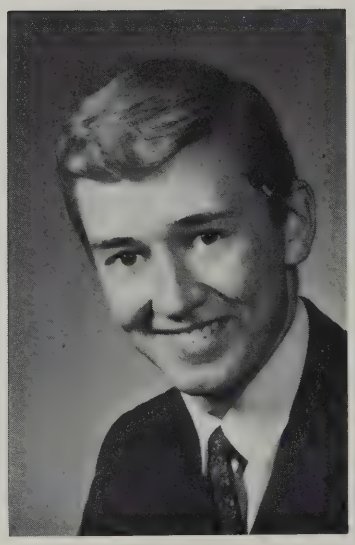

Neil Nysetvold

Ambition-A woman.
Hobbies-Sports and women.
Fav. Saying-Ah, get out!
Pet Peeve-Chryslers.

Shirley Olafson

Ambition-Airline Stewardess.
Hobby-Driving.
Fav.Saying-Look out, here I come!
Pet Peeve-People who bug me.

Maureen Roberts

Ambition-Marry a Frenchman from Montreal.
Hobbies-Painting, fishing, travel.
Fav.Saying-There is a first time for everything.
Pet Peeve-Freckles

Margaret Rose

Ambition-Teaching
Hobbies-Horses,baseball, swimming,volleyball.
Fav.Saying-Size doesn't mean anything.
Pet Peeve-People afraid to try anything for themselves.

Ellen Skanderup

Ambition-Passing Gr. 12
Hobby-Being a pest
Fav.Saying-What did you say?
Pet Peeve-Teacher haters

Lorna Stackhouse

Ambition-Editorial writer.
Hobby-Curling, cheerleading.
Fav. Saying-No it's not.
Pet Peeve-People who are right.

Candis Thunnel

Ambition-Interior Decorator.
Hobby-Sewing and unquenchable thirst.
Fav. Saying-Horse____!
Pet Peeve-Gaining weight.

LATE PICTURES

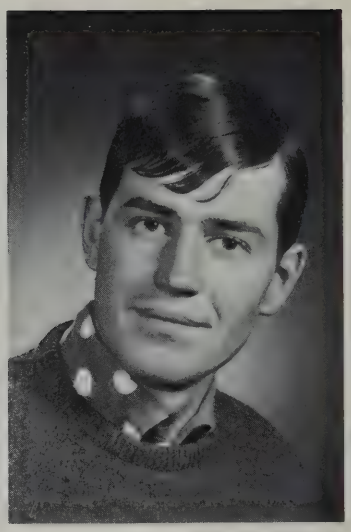

JERRY HANSEN

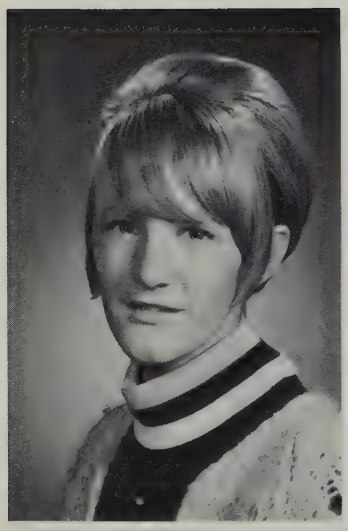

LORI OSTREM

GR. 12

GRADS

WHAT STORCH WOULDN'T DO FOR ATTENTION

LEFT HANDED OLSON STRIKES AGAIN

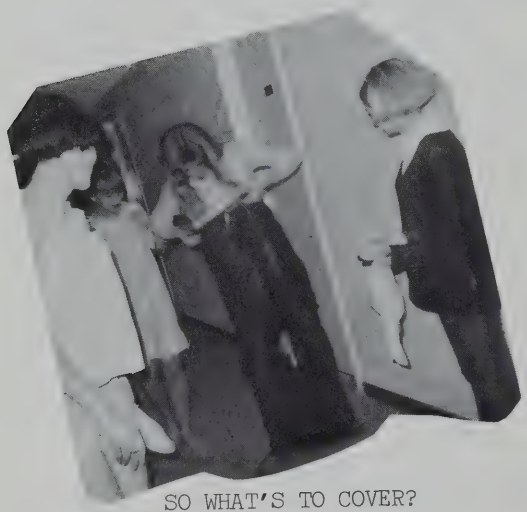

SO WHAT'S TO COVER?

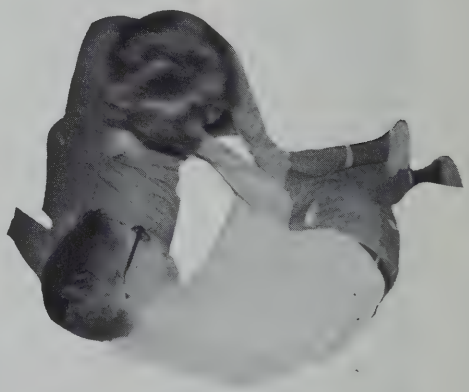

C'MON COLLEEN, LET ME WIN THIS TIME

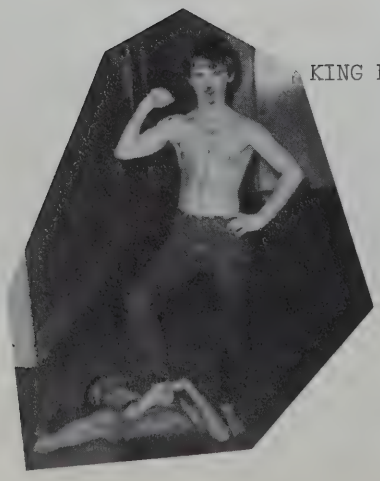

KING KONG STRIKES AGAIN

TWIGGY WHO?

Sophomores

Lorraine Anderson

Ambition-University (Arts Department.)
Hobbies-Sports, Singing.
Fav.Saying-SHUT UP LORRAINE!
Pet Peeve-Rude boys, hypocrytical people.

David Cummings

Ambition-Go to Edmonton
Hobbies-That's a dumb question to ask.
Fav.Saying-Close that stinking window, Philip!
Pet Peeves-Mr. Grue

Glenn Austring

Ambition-Travel.
Hobbies-Sports.
Fav.Saying-Aw shucks.
Pet Peeve-Name it.

Russell Dougherty

Ambition- B.S. in Forestry, Degree in Agriculture.
Hobbies-Being Rocky, competitive swimming and diving.
Fav.Saying-Let's roll em.
Pet Peeve-Outside world.

Charles Bissell

Ambition-Not much
Hobbies-Sports
Fav.Saying-?????
Pet Peeve-Not sure of one

Marvin Flaterud

Ambition-To get out of high school.
Hobby-Watching T.V.
Fav.Saying-I haven't got it done.
Pet Peeve-Being woke up early.

Roger Bloom

Ambition-Teacher,sports,millionaire
Hobbies-R's gang, girls, hockey
Fav.Saying-Lets roll 'em.
Pet Peeve-Ford lovers, would you believe? Didn't think so.

Lois Francoeur

Ambition-Commercial Art
Hobbies-Art, boys, horses.
Pet Peeves-Teachers

Judy Fullerton

Ambition-To cheer a game with--
out a mistake.
Hobbies-Cheerleading,skiing.
Pet Peeve-People who try to run
my life for me.

Mike Heselltine

Ambition-Marry a rich old widow
Hobby-Life
Fav.Saying-Onward Christians
Pet Peeve-Bible class

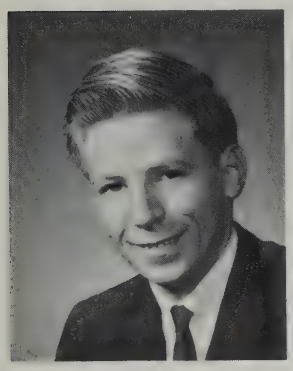

Leon Hanson

Ambition-Marine biologist, forest
ranger, zoologist
Hobbies-swimming,hunting,basket-
ball, badminton.
Fav.Saying-Do I have to?
Pet Peeve-Read Milton Sanders P.P

NO PICTURE AVAILABLE

MIKE HORNBY

Irene Hansen

Ambition-To laugh at teachers who
say"Shame on you"
Pet Peeve-People who queer me out
Fav.Saying-Get bent(and others which
can't be printed)

Carolyn Johnson

Ambition-N.A.I.T. My personal
interest in Edmonton.
Hobby-A 6' brown eyed personal
interest in Edmonton.
Fav.Saying-Can't think of one
Pet Peeve-People who hold a
grudge against drop-outs

Wally Hare

Ambition-Doctor
Hobbies-Trainer,electronics
trying to get rid of Sam.
Fav.Saying-Mom always liked you
best.
Pet Peeve-Guys who act tough and
hate me for nothing.

Allana Lutz

Ambition-Psychologist
Hobbies-Painting,doing constructive
things.
Fav.Saying-Do unto others before
they do unto you.
Pet Peeve-Unco-operative little
red trucks.

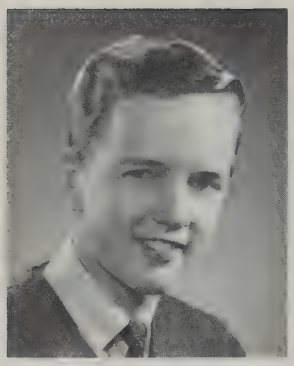

Glenn Lyseng

Ambition-Engineer.
Hobby-Sports, photography.
Fav.Saying-What do you want?
Fav.Saying-

Ray Niebergall

Ambition-Psychiatrist.
Hobbies-Stamp collecting, rock collecting, playing the piano.
Fav.Saying-People are idles of hate.
Pet Peeve-Stupid people like myself.

Liz Monsour

Ambition-University of Switzerland.
Hobbies-Sewing, dancing, pop music, blonde hair in North Surrey.
Fav.Saying-Well I should smile!

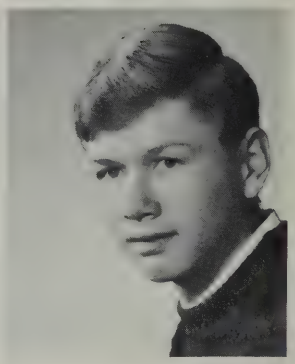

Bernell Odegard

Ambition-To get to University.
Hobby-Painting.
Fav.Saying-Is that right eh!
Pet Peeve-Slow people

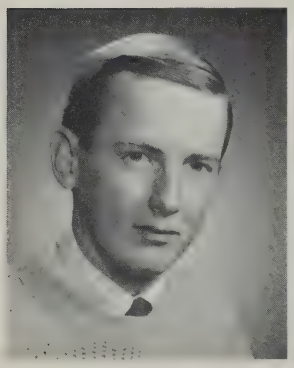

Bob McGee

Ambition-To be a good farmer.
Hobbies-Sports.
Pet Peeve-People who talk too much.

Bill Olson

Peter Mulholland

Ambition-To become rich
Hobbies-skiing,tennis,badminton
Fav.Saying-Holy sheesh.
Pet Peeve-No snow in summer

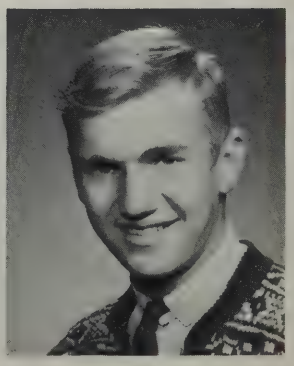

Eric Olson

Ambition-Electrical engineer
Hobbies-Games of chance,sports, electronics.
Fav.Saying-Well,here we go again.
Pet Peeve-Writing assignments

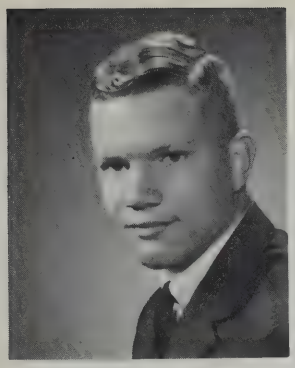

Todd Olson

Ambition-Agriculture
Hobbies-Riding, hunting, sports
Fav.Saying-You know.

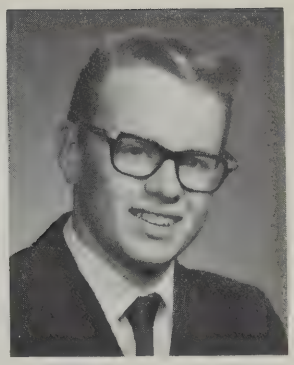

Milton Sanders

Ambition-Faculty of Education
Hobby-Skiing, badminton plus football.
Fav.Saying-That'll burn you
Pet Peeve-draggin' weekends, no action.

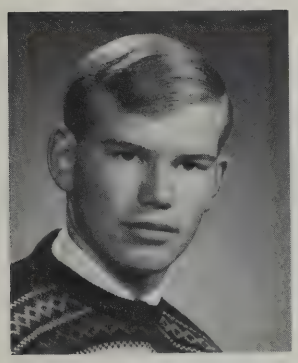

Bob Osness

Ambition-Sports, anonymous
Hobby-Member of the Rocky gang
Fav.Saying-Lets roll 'em
Pet Peeve-Outside world

Ken Sears

Ambition-???
Hobbies-Curlimg,chess
Pet Peeve-Getting up on Sat.morning,
Use of "Psycho Sears"

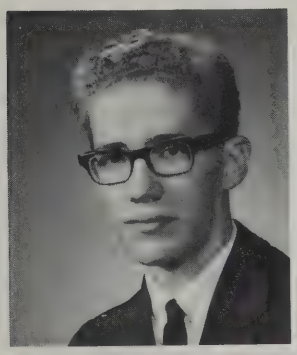

Earl Pederson

Ambition-Engineer
Hobbies-Basketball, badminton

Marilyn Skretting

Ambition-To own a horse
Hobby-Horses
Fav.Saying-Oh, for crying in the sink.
Pet Peeve-Boys

Robin Postletwaite

Ambition-Major in philosophy, folk-singing, love and beautiful people
Hobbies-Thinking,dancing,singing
Fav.Saying-I don't have it done
Pet Peeve-Conventions which chain the unknowing people into puppets

Sharon Sorenson

Ambition-Al
Hobbies-Talking about my Dad
Fav.Saying-Say, did you hear about the accident?

Norman Storch

Ambition-Education or agriculture.
Hobbies-Football, hockey
Fav.Saying-Hey Lyseng
Pet Peeves-11 o'clock Friday nights and study hours.

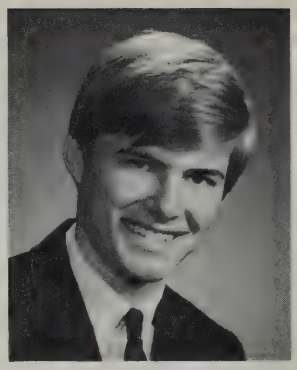

Bill Wesson

Ambition-University, to be myself
Hobbies-Skiing,tennis,Sgt.Pepper
Fav.Saying-Nice day today isn't it?
Pet Peeve-Girls who think they're great.

Leroy Tompkins

Ambition-To eat a good meal, drafting, technology.
Hobby-Hockey
Fav.Saying-Why is the room a mess again?
Pet Peeve-Pop machine that won't take quarters.

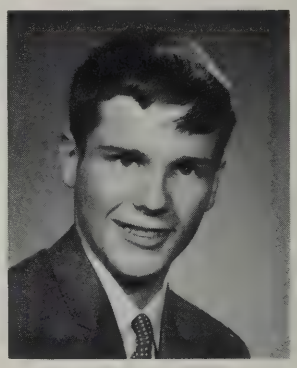

Gordon Wilson

Ambition-To own a'Vette
Hobbies-Guitar, sports
Fav.Saying-You gotta be kidding
Pet Peeve-Teachers

Dodie Trann

Ambition-To travel
Hobby-Looking for flying saucers
Fav.Saying-I wish you would just shut up!
Pet Peeve-Puff the Magic Dragon

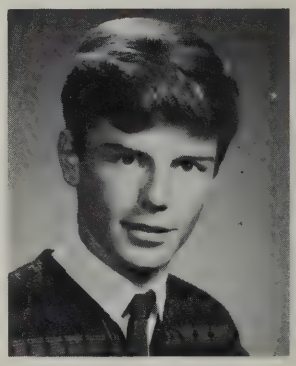

Neil Wilson

Ambition-Agriculture,ranching
Hobbies-I blows one of dem horns, minerology.
Fav.Saying-Oh sure!
Pet Peeve-Flowing water into my room

Wendy Twedt

Ambition-Hair stylist, travel with my girl friend.
Hobbies-Curling, sewing
Fav.Saying-Well,talk about queered
Pet Peeve-Pokey and snobish people

Can you blame Perry for leaving?

WIGGLEITIS.!?!*

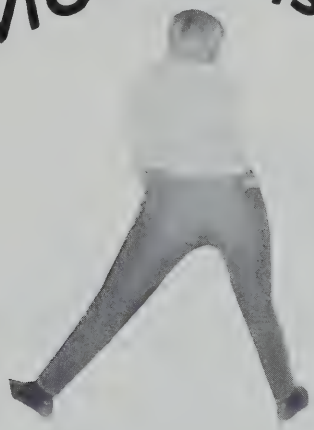

Sexy? Nope. It's Candy

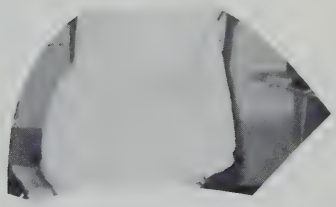

ABOUT THOSE SOFT BEDS

D.D. could substitute anything for toothpaste

Juniors

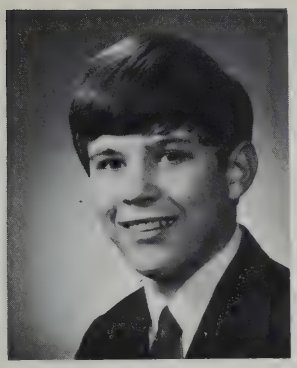

Lorie Barr

Ambition-To sell my record player($15, cheap)
Hobby-Hating Suzukies
Fav.Saying-How I hate Suzukies
Pet Peeve-Brothers who mix up what I say.

Susan Cunningham

Ambition-Getting a horse
Hobby-Horses
Fav.Saying-Twiggy, who me?
Pet Peeve-Clothes

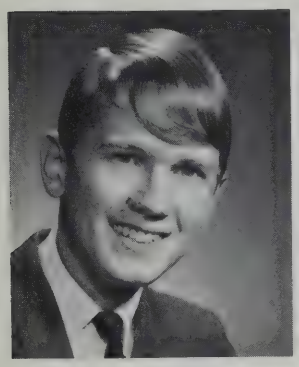

Blair Bennett

Ambition-Agriculture
Hobby-Swimming
Fav.Saying-You'd better believe it.
Pet Peeves-Hospitals, broken bones, crutches.

Perry Dosdall

Ambition-Doctor
Hobby-Thinking
Fav. Saying-What's it to you.
Pet Peeve-College, and being away from his dog.

David Bergin

Ambition-Aeronautical Engineer
Hobby-Powered flight and gliding
Fav. Saying-I like that.
Pet Peeve-Failing math.

Marilyn Erickson

Ambition-To travel, marry at 25
Hobbies-Skating, sewing, cooking
Fav.Saying-You know.
Pet Peeve-Cleaning up after myself.

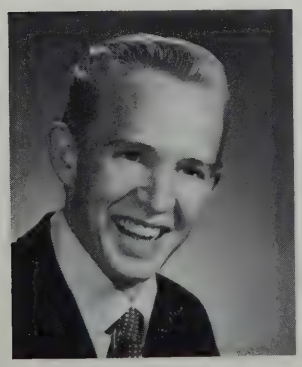

Roy Cambell

Roy Cambell
Ambition-Flying
Hobbies-girls and lifting weights

Fiona Fowler

Ambition-Teacher
Hobbies-Sports,worrying about certain boys.
Fav.Saying-Poop
Pet Peeve-A certain Gr.10 student named....?

Sue Gibson

Ambition-Nurse, travel
Hobbies-Skiing.sewing
Fav.Saying-No, I'm not twiggy.
Pet Peeve-Hearing the alarm and having to study.

Liane Lyseng

Ambition-Pass Science
Hobbies-Being a gummer
Fav.Saying-Did we ever have fun,no kidding.
Pet Peeve-Being called a college bum by a comp. creep.

Joanne Hegge

Ambition-Music
Hobby-Worrying about things, boys.
Fav.Saying-Did I ever get queered out today.
Pet Peeve-Waking up and going to class.

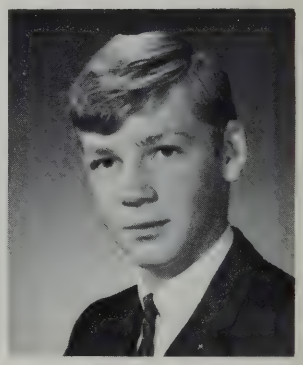

David McKill

Ambition-Medicine(M.D.)
Hobbies-Slot car racing,sports, drawing and clowning around.
Fav.Saying-OK, if you want to settle it out of court.
Pet Peeve-Deodorant for Rm. 3 is needed.

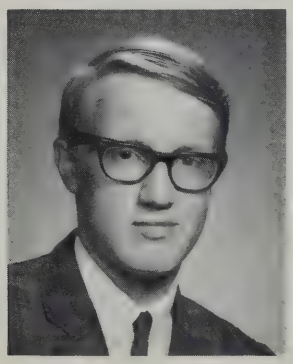

Nolan Homye

Ambition-Electronics or farming
Hobbies-Skiing,motorcycling, horses,Ski-doing.
Pet Peeve-Loudmouths that brag about themselves.

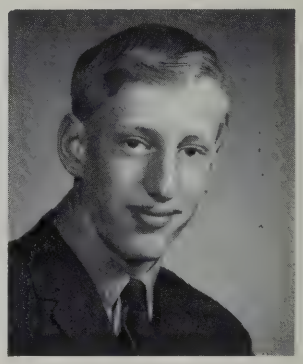

Sam Nelson

Ambition-To finish Gr. 10
Hobbies-Can't repeat them
Fav.Saying-Chevs are best
Pet Peeve-School

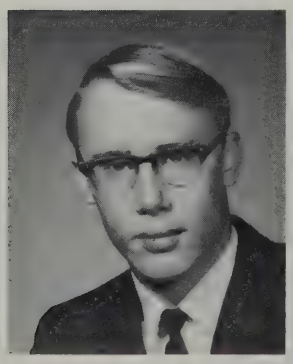

Randy Johnson

Ambition-University
Hobbies-Football,basket-ball, watching T.V.
Fav.Saying-Oh brother
Pet Peeves-Homework,cross country running.

Pam Nesvold

Ambition-Social worker
Hobbies-Cooking, singing, playing the piano.
Fav.Saying-I'd love to.
Pet Peeve-Homework.

Ambition-To grow up.
Hobbies-Basketball,arguing with my brother.
Fav.Saying-I am not your slave.
Pet Peeve-Big brother

Kathy Olsen

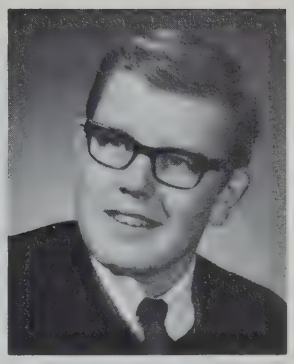

Ambition-Go to University.
Hobbies-Washing Girls, watching dishs.
Fav.Saying-How come like that.
Pet Peeve-I like everything, I don't dislike anything.

Philip Simpson

Ambition-Social work
Fav.Saying-How embarrassing
Pet Peeve-Misunderstanding boys

Denise Olson

Ambition-Computer scientist
Hobby-Hunting(gophers)
Fav.Saying-Aw Rats
Pet Peeve-Lousy James Bond movies

Norman Skretting

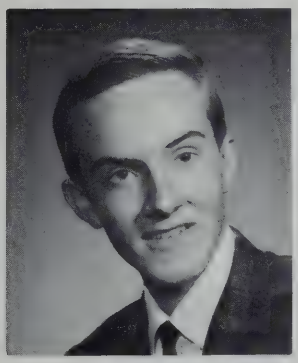

Ambition-To be a filthy rich capitalist.
Hobby-Plenty of rest.
Fav.Saying-I'm right all of the time.
Pet Peeve-Bad? boys.

Dan Otteson

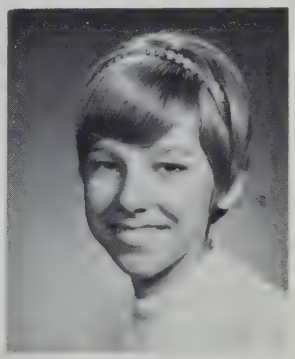

Ambition-Go to Holland
Hobbies-Cheerleading, skating
Fav.Saying-You gotta be kidding
Pet Peeve-Getting up in the morning.

Elsie Van Druten

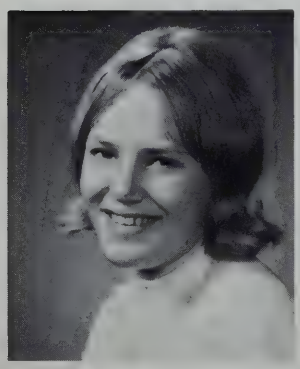

Ambition-Nurse, To go to Norway and Holland.
Hobbies-Swimming,collecting poppies.
Fav.Saying-Don't worry about it
Pet Peeve-Clancy(alias Fats)

Esther Saugen

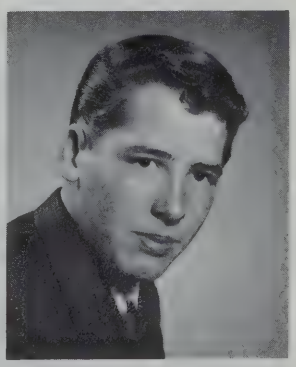

Ambition-Engineer
Hobbies-Guns,hunting,sports
Fav.Saying-How about that!
Pet Peeve-Going to school

Stan Wahlstrom

HIGH SCHOOL AWARDS

ACADEMICS

Yvonne Johnson(Major) Scholarship
Eric Olsen(Minor)
Kathy Olsen(Minor)
Anna Erickson(Honorable Mention)
Norman Skretting(Honorable Mention)

ATHLETICS

Neil Nysetvold(Major)
Yvonne Johnson(Major)
Joel Haugen(Minor)
Brian Berg(Minor)
Randy Becker(Minor)
Marilyn Skretting(Minor)
Bill Olson(Honorable Mention)
Anita Morck(Honorable Mention)
Fiona Fowler(Honorable Mention)
Liane Lyseng(Honorable Mention)

SERVICE

Ken Kurbis(Major)
Allana Lutz(Major)
Dave Donald(Minor)
Joel Haugen(Minor)
Lorraine Anderson(Minor)
Lorne Barr(Minor)
Linda Chant(Honorable Mention)
Carl Bergerud(Honorable Mention)
Anna Erickson(Honorable Mention)

CULTURE

Dan Otteson(Minor)
Neil Wilson(Honorable Mention)

LUTHERAN BROTHERHOOD ACADEMIC SHOLARSHIP-Vern Belsheim

C.L.C. ALUMNI SCHOLARSHIPS

Garry Gordon
Barbara Grue
Dave Donald

ROBIN BURTON MEMORIAL

Eric Olsen

No comment except,"Thanks Mrs. Wilson"

Bill deals a mean hand of Old Maid

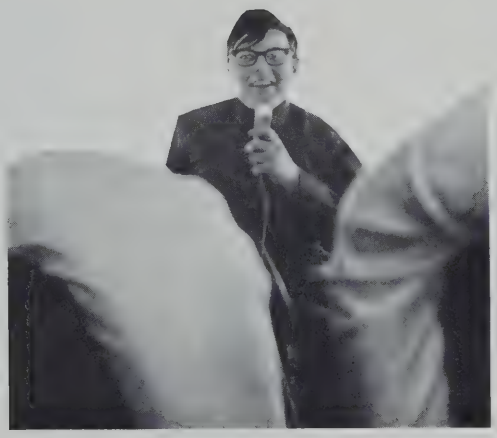

Phil's got a great voice as
he proved to the choir on one trip.

Looks sort of stunned
doesn't he.He is.

These guys haven't even
heard of the Harlem Clowns

Athletics

Music

Activities

FOOTBALL

It was another successful year for C.L.C. on the football scene. They came away undefeated Champs. This great success was due to the great coaching, the spirit and working as a team of the players, and the arousing spirit of the spectators. This years coaching staff were Pastor K. Lunde(Coach) and Jim Hoveland(Assistant Coach). We the players, thank all that helped us in obtaining this victory.

Capt. of Offence, Rob Hartman
Rob Hartman

Capt. of Defence, Richard Siler
Rick Siler

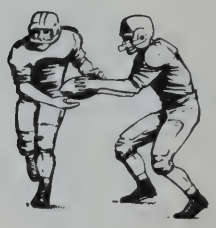

FOOTBALL TROPHY WINNERS

LOREN KNUDSON, BRIAN BERG, ROB HARTMAN, RICH SILER, BOB OSNESS

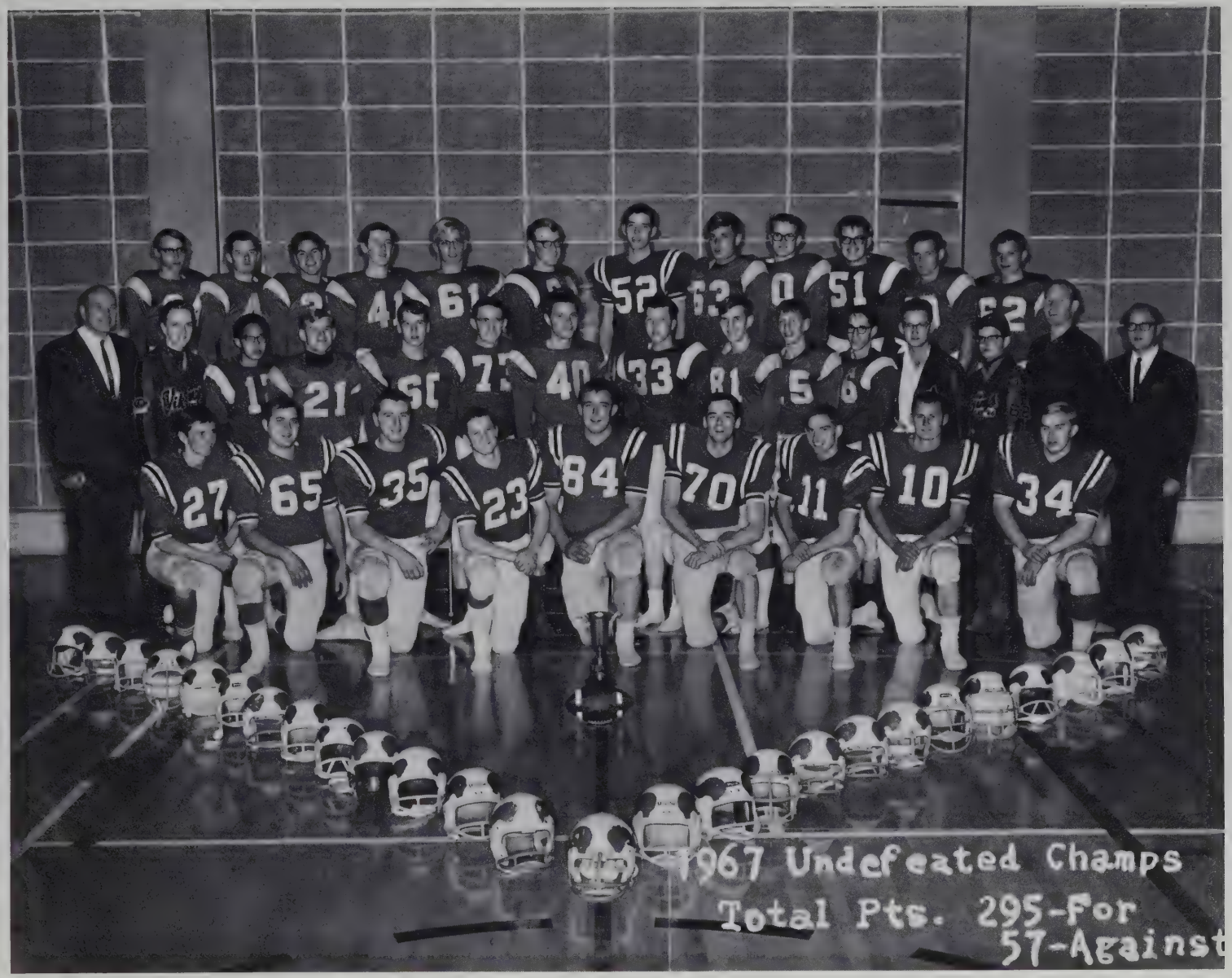
1967 Undefeated Champs
Total Pts. 295-For
57-Against

ZONE CHAMPIONS

HIGH SCHOOL GIRLS BASKETBALL

TOP ROW: Marilyn Skretting, Kathy Olson, Cliff Matise, Liz Monsour, Shirley Olafson, Liane Lyseng

BOTTOM ROW: Ellen Skanderup, Elsie VanDruten, Anita Morck, Esther Saugen, Yvonne Johnson

HIGH SCHOOL BOYS BASKETBALL TEAM

Earl Pederson,Neil Nysetvold,Bob McGee,Dan Hagen,Eric Olson,Glenn Lyseng,Randy Johnston

Philip Simpson,John Grumbly,Leon Hanson,Neil Wilson,Norman Skretting

JUNIOR COLLEGE BOYS BASKETBALL TEAM

Rudy Waldbeusser, Max Lindstrand, Derril Reil, Rich Siler, Bob Foshaug, Merton Olson

Ron Miller, Jim MacInnis, George Pederson,Vern Neilson, John MacInnis

COACH-Mr. Garry Gibson

Leon Grahn and Sam Wigston struggled valiantly for a share of placing in the canoe race.

MISSING: Jim MacInnis, Vern Neilson

COACH:Rich Siler
ASSISTANT COACH:George Pederson

J.C. MENS' BASKETBALL

BACK ROW:Neil Nysetvold, Derrill Reil,John MacInnis,Ron Wilson, Bob Foshaug,Merton Olson

FRONT ROW: Max Lindstrand,Rudy Waldbuesser, Rich Siler,George Pederson Earl Pederson.

HOCKEY TEAM

BACK ROW:Loren Knudtson,Leroy Tompkins,Bill MacIntyre,Bill Wesson
Stan Walstrom,Bill Olson,Joel Haugen, Mr. Grue.

FRONT ROW:Bob Osness,Vern Belsheim,Glen Austryng,Gordon Myrehaug,
Randy Becker,Roger Bloom,Jerry Hansen.

WRESTLING TEAM
ROB HARTMAN,BILL OLSON,NORM STORCH,RICHARD BAKER,WALDO DEUCK
DAVE McKILL,GARRY GORDON,MARV FLATERUD,JOHN GRUMBLY,ERIC OLSON
COACH-PASTOR LUNDE

J.C. GIRLS BASKETBALL

CLIFF MITISE, ARLIE REED, RITA SCHWEITZER, CATHY DUGGAN, LINDA BORGAL
ALICE MORCK, MARIE OLSON, ELAINE BJORGUM

WHAT A BUNCH OF WOMEN WON'T DO JUST TO HAVE THEIR PICTURE TAKEN

JUNIOR COLLEGE CHEERLEADERS

SHAWNA LOGAN, HELEN SOMMER, MARG ORSER

HIGH SCHOOL CHEERLEADERS

CANDICE THUNNEL, DONNA MEHLEN, JUDI FULLERTON, MARILYN ERICKSON, SHERI GUILDENHAAR

ROY WILSON
LEROY JOHNSON

MURRAY LAUBER
DON SCHMIDT

TEACHER QUARTET

TWO OF THE HARD WORKING SCHROLL STAFF

RAY(THE BEARD)NIEBERGALL

ALICE(36-24-36)MORCK

SAGA STAFF

LORNE BARR(EDITOR)

MR. CARROLL(STAFF ADVISOR)

DAVE BERGIN(ASSISTANT)

STUDENTS COUNCIL

BRIAN BERG, KEN KUBIS,JOEL HAUGEN,DAVE DONALD, DAN HAGEN

ALLANA LUTZ,YVONNE JOHNSON,SHERI GUELDENHAAR,MR. LAUBER

BILL WESSON, BILL OLSON

SCHROLL STAFF

LORRAINE ANDERSON,NEIL WILSON,ALICE MORCK,KEN SEARS, DODIE TRANN

Excuse me Mr. Skretting,
but about my paycheque

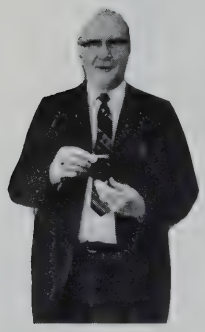

If Mr. Marken's purse really worked
He'd be a millionaire

They're actually great mechanics.
But don't ask them to fix Allana's truck.

Would you believe Rolly was here

PEP CLUB
DENISE OLSON,DODIE TRANN, FIONA FOWLER,LORRAINE ANDERSON,PHILLIP SIMPSON KEN SEARS

THE SERIOUS, DOWN TO EARTH J.C. STUDENT COUNCIL

HELEN SOMMER,RITA SCHWEITZER, GARTH GRIFFITHS,SHAWNA LOGAN

HOME
VISITOR

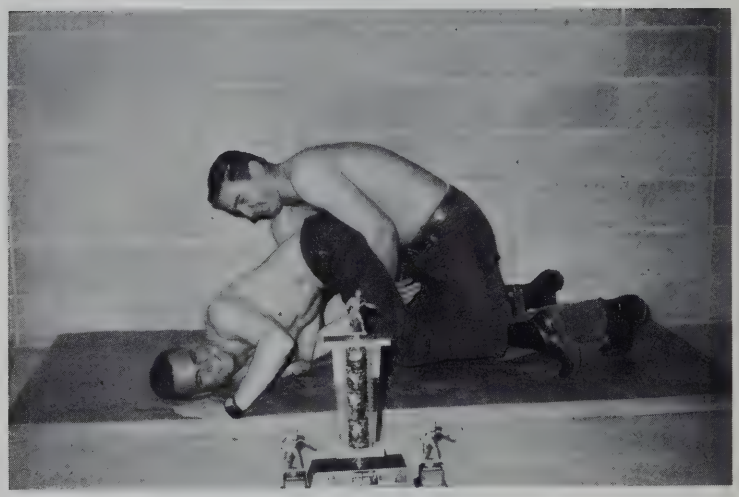

ZONE CHAMPION CHEERLEADERS

IRENE HANSON,DONNA MEHLIN,JUDY FULLERTON,LORNA STACKHOUSE,MARILYN ERICKSON

PASTOR JOHNSON PRESENTING MR. AND MRS. MALMIN A SET OF ENGRAVED

PLATES FOR THEIR UNTIRING SERVICE

CAMROSE LUTHERAN COLLEGE CHOIR

DIRECTOR: PROF. GUNNAR MALMIN

ADD YOUR OWN CAPTION

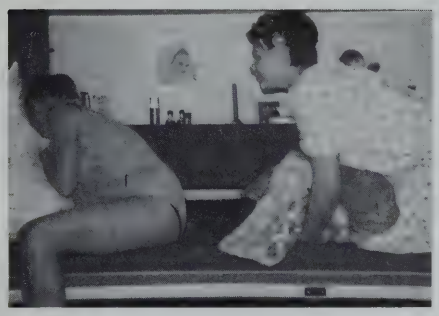

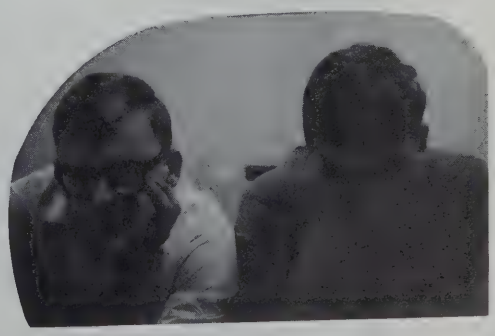

PARTIES

GIRLS PARTY (Boys View)

Once again, the girls of C.L.C. got the old muscles in power, and feminine ingenuity, and threw their annual party for their heroes; yes, you guessed it; the men of C.L.C. We couldn't get over all the work you did, just for little old us. The food, Mmmmm! magnificent! The decorations, just out of this world and the skits-no comments, except that most of us still have sore sides from laughing fits. The murals were beautiful, but girls, there were some of us who didn't see the mountain with the dry ice foaming over, because of its placement. Then there were the guys who liked the mushrooms best. If you want them back, contact Ray and Perry.

Thanks again, girls, for a most wonderful evening of fun and fantasy, and we feel that those who went home that weekend really missed one the College's highlights of 1967-68.

The C.L.C. Men

GIRLS' VALENTINES PARTY

VALENTINES PARTY

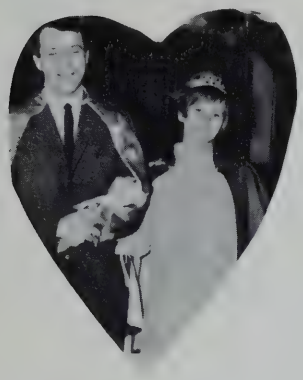

King and Queen

GIRLS VIEW

When introduced to the idea of a girls' party, I really didn't fully understand all the work this annual event entailed. However, I soon found out. From painting sunset murals that kept falling off the walls to paper-mache mushrooms that insisted on toppling over every time our backs were turned, the work seemed to never end. However we were constantly reminded of the fruit all our work would bear, so, we toiled on.

Yes, all the work, rehersals and meetings were really worth it. When we walked in with our escorts, I'm sure we were just as excited as they were.

I really enjoyed the girls' party. The boys were excellent escorts, and together with the invited guests, made a wonderful audience.

Lorraine Anderson

Not now Lorne, I gotta .....

BOY'S PARTY(THE TRUTH)

Guys there's not much we the girls can say except that if we thought we were going to be out-done as compared to the girls party, we were right. Everything, bar nothing, was great. The food, punch and dessert was great and so was the entertainment and Oh, that band. At least it was loud. Next year there is going to be a real battle to see who can throw on the better party and if the boys do as well as they did this year, we're in deep trouble. Thanks for everything.

The CLC Girls

DOGPATCH DAY

Features

THERE IS PREVALENT....

There is prevalent these days
In the winds from the North
A soft gentle voice breathing
tidings
Of evil to come, as years pass
by
The winds of truth whisper sad
News of death and distruction.
Hope lies buried under mounds
of sooted snow.

Elsie McDonald

FROM A WEED TO A SEED TO A FLOWER

I know there's a great God down the
line,
And I say "Great God, do you hear
me cryin'?"
The Great God answers and he says
"Hey Girl
You're only one lonely soul in this
big ol' world."

"You've died your livin', you live
your dien'
You die your soul, you die your mind.
Your body's awasting and so is your
time,
Live and love or you're doomed,
Mankind."

I look at my God and I says, "Kind
Sir,
Will you make our world as it were...
Before man sinned and all was good;
We lived as brothers as we know we
should."

My "funny ol' God", he laughs kind o'
sad,
"Look around you girl things don't
have to be so bad.
Look for the best in every days deed,
And the world's love will grow like a
new plant should.

The ugly weed goes, the hopeful seed
grows
And finally, friend...The Eternal
Flower

Robin Postletwaite

THE TUCSON BOYS CHOIR

The Overture Concert Association presented the Tucson Boys Choir in our gymnasium February 8. The choir was directed by Mr. Ton Haskell. It consisted of twenty six boys between the ages of eight and fifteen. Their concert included religious, western,romantic, semi-classical, and modern songs. In interviewing the boys later, it was learned that they have to keep their school grades above average and that joining the choir means committing themselves to at least one or two years of singing. They spend their summers working, that is, learning to ride, rope, and of course sing. It can be safely said that everyone who heard them sing thoroughly enjoyed it.

A MATTER OF UNDERSTANDING

On February 2 at 9:30A.M., Dr. Chester Ronning spoke to the student body of C.L.C. What does this mean? We the students were privileged to hear one of the greatest men of today speaking on a subject which is easily the most popular and controversial topic of the times. This subject includes many aspects of our troubled world: Number one being the Vietnam war, number two the seven million unrepresented people of China. Dr. Ronning said that there exists a tremendous gap in the understanding of the results which are becoming increasingly dangerous. Formerly, if a government had power over an area, it was recognized as having this power. This was and should be the only requisite for recognition. Now, recognition is dependent upon the behavior of the country. And, who is the judge as to whether the actions of the new government are those befitting recognition? In answer, the "Western superiority complex" is active here. Diplomatic relations with China are a reality with only one Western area-the United Kingdom, and she sides with the United States and so is of little use to China. China needs trade not aid, and all aid given should be through the United Nations.

The USSR's relations with China are not as some people propose. Any idea that Chinas' government is a puppet to the USSR is absolutely wrong. Mao Tse-Tung was thrown out of the Communist Party! Communism however, is not a foreign ideology to the Chinese as some communist ideals are tradition. There is much benefit in this, for example, the community thrashing floor. Asian Communism, the enemy of the United States has its head quarters in Peking. The Chinese and Russians are joined in that they do not want the U.S. in Vietnam any more than the U.S. wanted the USSR in Cuba.

The Chinese have made mistakes in their surge for change; one being the deportation of USSR technitions. Also, the Red Guards are a well organized group, "but as most young people, they tend to go to the extreme," Dr. Ronning stated. Therefore, China will move to protect national interests. The United States has not been victorious yet. What will happen if the armies of China come to the aid of the shabby North Vietnamese gorilla fighters! Unless the war in Vietnam is stopped-----World War lll is a certainty!

There must be an unhappy peace, that is, a conditionl surrender which will not completely satisfy everyone, but will bring peace.

Thankyou, Dr. Ronning.

Linda Chante

CAMPUS

Classroom Building (Dedicated Oct. I8, I959)

Convocation Centre (Dedicated Oct. I8, I964)

Junior College and High School Girls' Dormitory

(Dedicated Oct. I8, I964)

Junior College Mens' Dormitory

(Dedicated Nov. 23,1952)

Old Main -- High School Boys' Dormitory

(Dedicated July I, I9II)

SEEKING
FRIENDS
SENDING
FRESHMEN
SHARING
FUNDS

WILL BUILD THIS

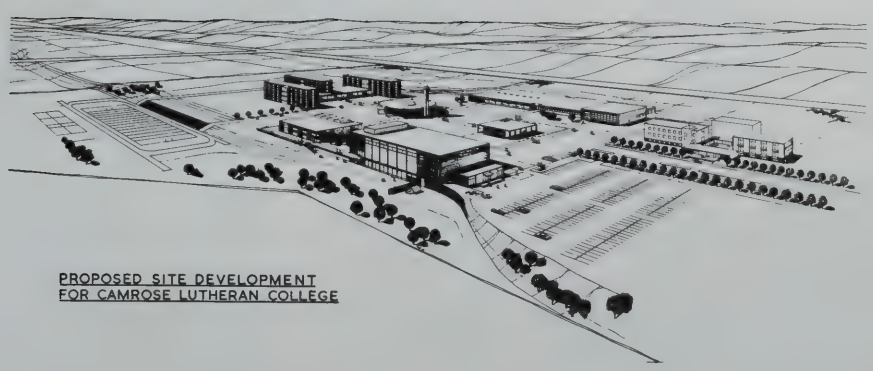

PROPOSED SITE DEVELOPMENT
FOR CAMROSE LUTHERAN COLLEGE

WE LOOK FORWARD TO YOUR SUPPORT

The Development Office

WORKING TOGETHER TO SERVE BETTER
through the
LUTHERAN COUNCIL IN CANADA

Representing 99.7% of Canada's Lutherans the Lutheran Council in Canada carries on a program of Theological Studies, Canadian Missions, Social Services, Educational Services, Public Relations, Campus Ministry, Service to Military Personnel, and Youth Activities.

REMEMBER: WE THE STUDENTS, ARE THE COLLEGES BEST AMBASSADORS

L A M P

THEOLOGICAL STUDENTS

Advertising

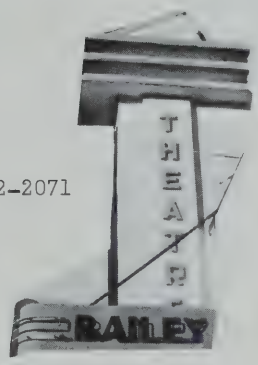

Phone 672-2071

Books of Tickets

Entertainment at its best for the whole family

Vancar's

FABRICS
672-3913

PROFESSIONAL

GROVES' DRUG LTD.
PRESCRIPTION SERVICE
PHONE 672-2558 & 672-2222
4911 - 50 STREET

YOUR BEST BUYING TEAM

ATTENTION

It Pays to Shop at
EATON'S
OF CANADA
THROUGH THE MAIL ORDER CATALOGUES

672-3177

THESE PEOPLE SUPPORT US:PATRONIZE THEM

THESE SERVICES AND PRODUCTS ARE SUPERIOR: USE THEM

Campbell STUDIO LTD.

PHOTO FINISHING

PHOTO SUPPLIES

672-2611
4925--50 Street
Camrose,Alta

THANKS TO PAUL SCHNELL OF MARSHALL WELLS

PAUL DONATED HIS OWN MONEY FOR US

SID BROWN, Prop.
Phone 672-5401

Sid's SPORT SHOP

5010-50 Ave.

SPORTING GOODS HEADQUARTERS

DARCY'S CREDIT JEWELLERS LTD.

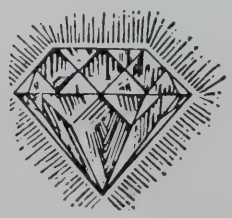

4975-50 Str.---Phone 672-3532

(Diamonds-Crystal-Bone China-Dinnerware)

Camrose Stationery Ltd.

4944 - 50 STREET
CAMROSE, ALBERTA

OFFICE OUTFITTERS FOR EAST CENTRAL ALBERTA

PERSONALITY PAGE "S"

SWEETEST

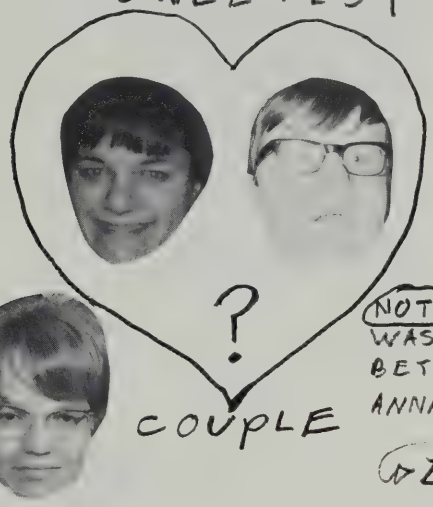

COUPLE

NOTE: IT WAS A TOSS-UP BETWEEN ANNA E. & LORRAINE

SEXIEST EYES

MOST PSYCHIDELIC

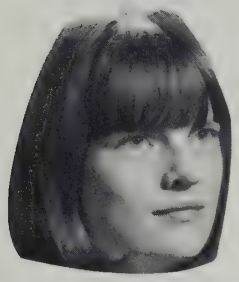

SWEETEST LOOKS

SKINNIEST GIRL

NICEST EYES

SKINNIEST BOY

WORST TEMPER

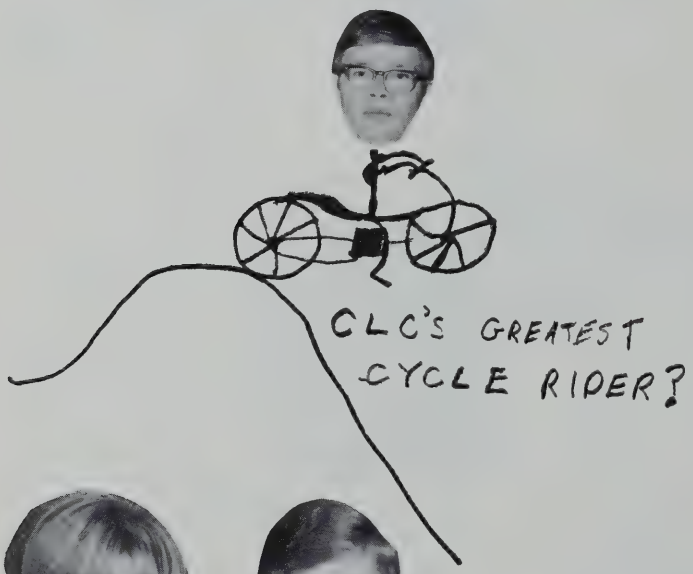

CLC'S GREATEST CYCLE RIDER?

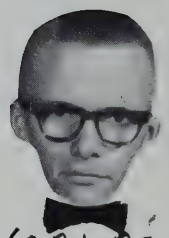

WORLD'S WORST WHISTLER

CLC'S GREATEST CAR DRIVER?

HAIRIEST BODY

MOST SCHOOL SPIRIT

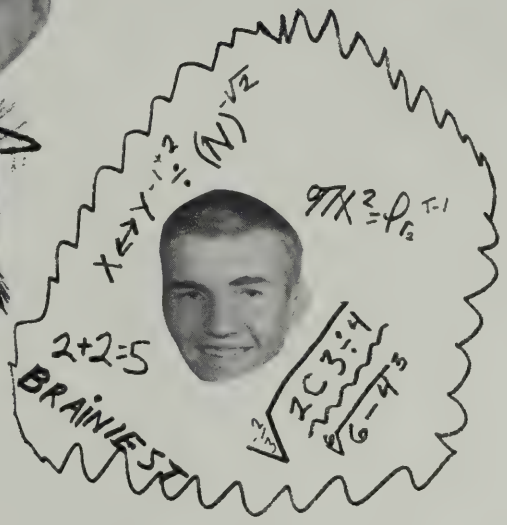

TOSS-UP FOR BIGGEST MOUTH

CRAZIEST DORM MEETINGS

MOST FANTASTIC?

THE LIVING END

INTER-COLLEGIATE PRESS OF CANADA LTD.
1315 Inkster Boulevard, Winnipeg 14, Manitoba

Publishers — Manufacturers
Yearbooks — Yearbook Covers
Graduation Announcements
Diplomas

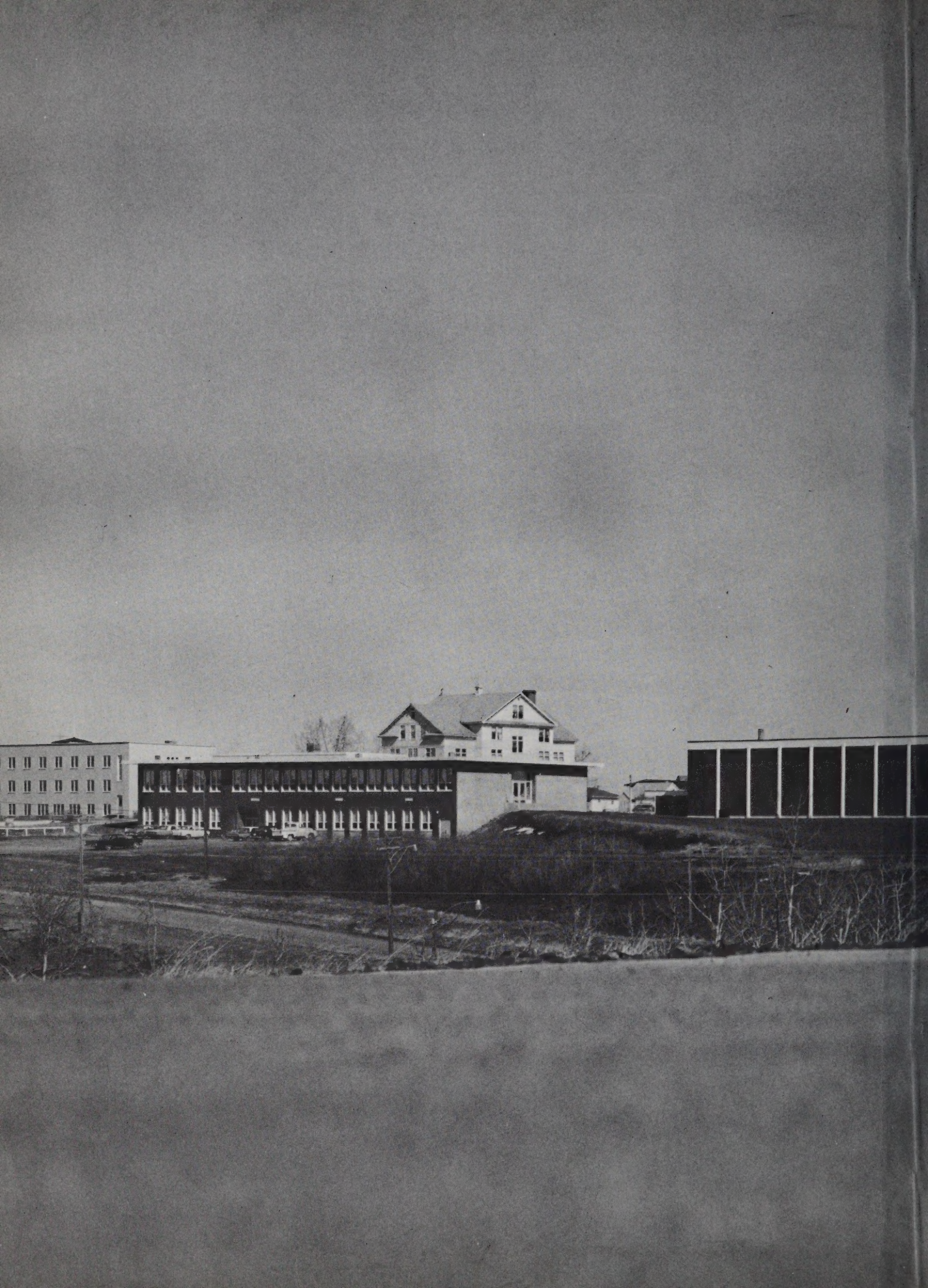

AUGUSTANA UNIVERSITY
1 1910 00080692 4